

Controls

Pikmin 3 supports a variety of controllers. In the game's Story mode, you can swap between the supported controllers to take advantage of any special features that might be useful in different situations. In the game's Mission mode and Bingo Battle mode, each player must select his or her preferred controller before beginning an event.

Wii U GamePad

By default, the Wii U GamePad displays the game's KopPad Map. Use the Touch Screen to interact with the KopPad Map and activate the KopPad's various features.

Press − to switch the display of the Main Screen between your television and the Wii U GamePad.

> **Note**
>
> Only one Wii U GamePad can be used while playing the game.

Controls for the Wii U GamePad

Controlling Leaders

Action	Button Press
Move/Move pointer	L Control Stick
Move pointer only	R (hold) + L Control Stick
Rotate view	R Control Stick
Return pointer to character	Click L Control Stick
Fix pointer on target	ZL
Throw	A
Pluck	A (when near Pikmin sprouts)
Attack	A (when near a creature and there is nobody to throw)
Call with whistle	ZR
Dismiss	Shake GamePad / B
Switch leader	Y
Select who to throw	L
Change view	ZL
Lock on	ZL (press and hold when the pointer is hovering over a target)
Charge!	Shake GamePad / B (when locked on)
Use Ultra-Spicy Spray	↓ (when you have Ultra-Spicy Spray)
Dodge	↓ (after acquiring the Dodge Whistle)
Use Item	↓ (in Bingo Battle, when you have items stocked)

Using Menus

Action	Button Press
Select item	Left Control Stick
Confirm	A
Open pause menu	+

Special Features

Action	Button Press
Toggle Main Screen between the TV and the Wii U GamePad	−
Access KopPad while the Wii U GamePad is displaying on the Main Screen	↓

Wii Remote + Nunchuk

This controller combination allows you to move a your squad around the field without affecting the pointer's position.

Controls for the Wii Remote + Nunchuk

Controlling Leaders

Action	Button Press
Move pointer	Aim the Wii Remote in the desired direction
Move	Control Stick
Throw	A
Pluck	A (when near Pikmin sprouts)
Attack	A (when near a creature and there is nobody to throw)
Call with whistle	B
Dismiss	Shake Nunchuk
Switch leader	−
Select whom to throw	C
Change view	Z
Lock on	Z (press and hold when the pointer is hovering over a target)
Charge!	Shake Nunchuk (when locked on)
Use Ultra-Spicy Spray	↓ (when you have Ultra-Spicy Spray)
Dodge	↓ (after acquiring the Dodge Whistle)
Use item	↓ (in Bingo Battle, when you have items stocked)

Using Menus

Action	Button Press
Select item	Control Stick
Confirm	A
Open pause menu	+

Wii U Pro Controller

The Wii U Pro Controller utilizes a control scheme similar to the one found on the Wii U GamePad.

Controls for the Wii U Pro Controller

Controlling Leaders

Action	Button Press
Move/Move pointer	L Control Stick
Move pointer only	R (hold) + L Control Stick
Rotate view	R Control Stick
Return pointer to character	Click L Control Stick
Fix pointer on target	ZL
Throw	A
Pluck	A (when near Pikmin sprouts)
Attack	A (when near a creature and there is nobody to throw)
Call with whistle	ZR
Dismiss	B
Switch leader	Y
Select whom to throw	L
Change view	ZL
Lock on	ZL (press and hold when the pointer is hovering over a target)
Charge!	B (when locked on)
Use Ultra-Spicy Spray	↓ (when you have Ultra-Spicy Spray)
Dodge	↓ (after acquiring the Dodge Whistle)
Use Item	↓ (in Bingo Battle, when you have items stocked)

Using Menus

Action	Button Press
Select item	Left Control Stick
Confirm	A
Open pause menu	+



Game Modes

Game Modes

Pikmin 3 offers three distinct game modes: Story, Missions, and Bingo Battle.

Story Mode (Single Player)

In the game's Story mode, you control a small crew of explorers stranded on a mysterious planet. Use Pikmin to battle enemies and overcome obstacles as you search the planet for food and equipment.

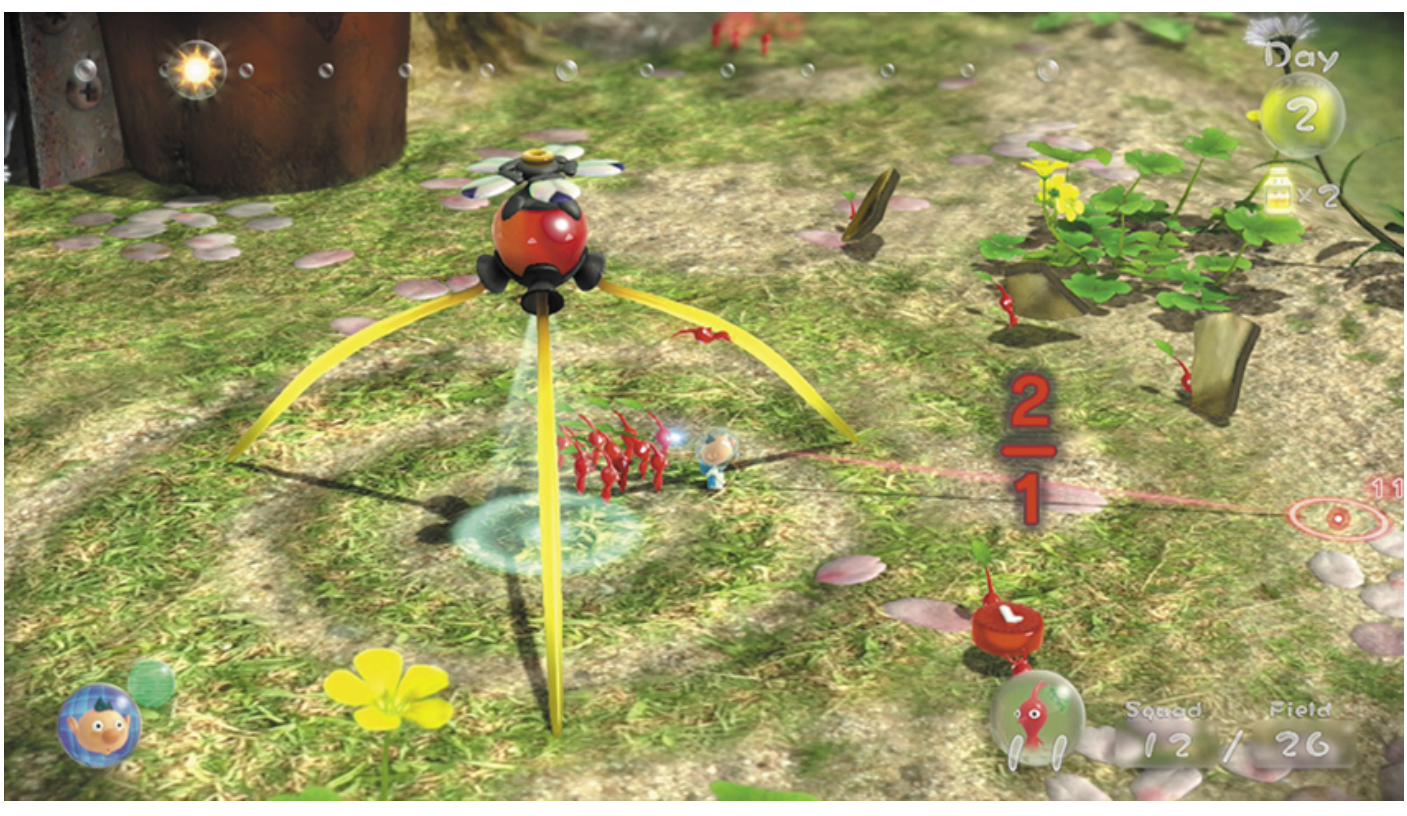
Mission Mode (Single Player / 2-Player Cooperative Play)

In the game's Mission mode, you must use the provided resources to complete a series of challenging scenarios. Perform well to earn medals and high scores for each Mission.

Bingo Battle (2-Player Competitive Play)

In the game's Bingo Battle mode, you and your opponent collect the items scattered around the map to activate the corresponding items on your respective bingo cards. The first player to complete a line of squares on his or her bingo card wins the match.

Progressing the Story



The Story takes place over an undetermined number of days. The first day ends when you complete the Story's initial tutorial—each subsequent day lasts for a fixed amount of time. The Sun Meter at the top of the screen indicates the amount of time remaining in the day. Over the course of each day, you're free to explore accessible areas, expand your Pikmin population, collect useful items, and complete important objectives.

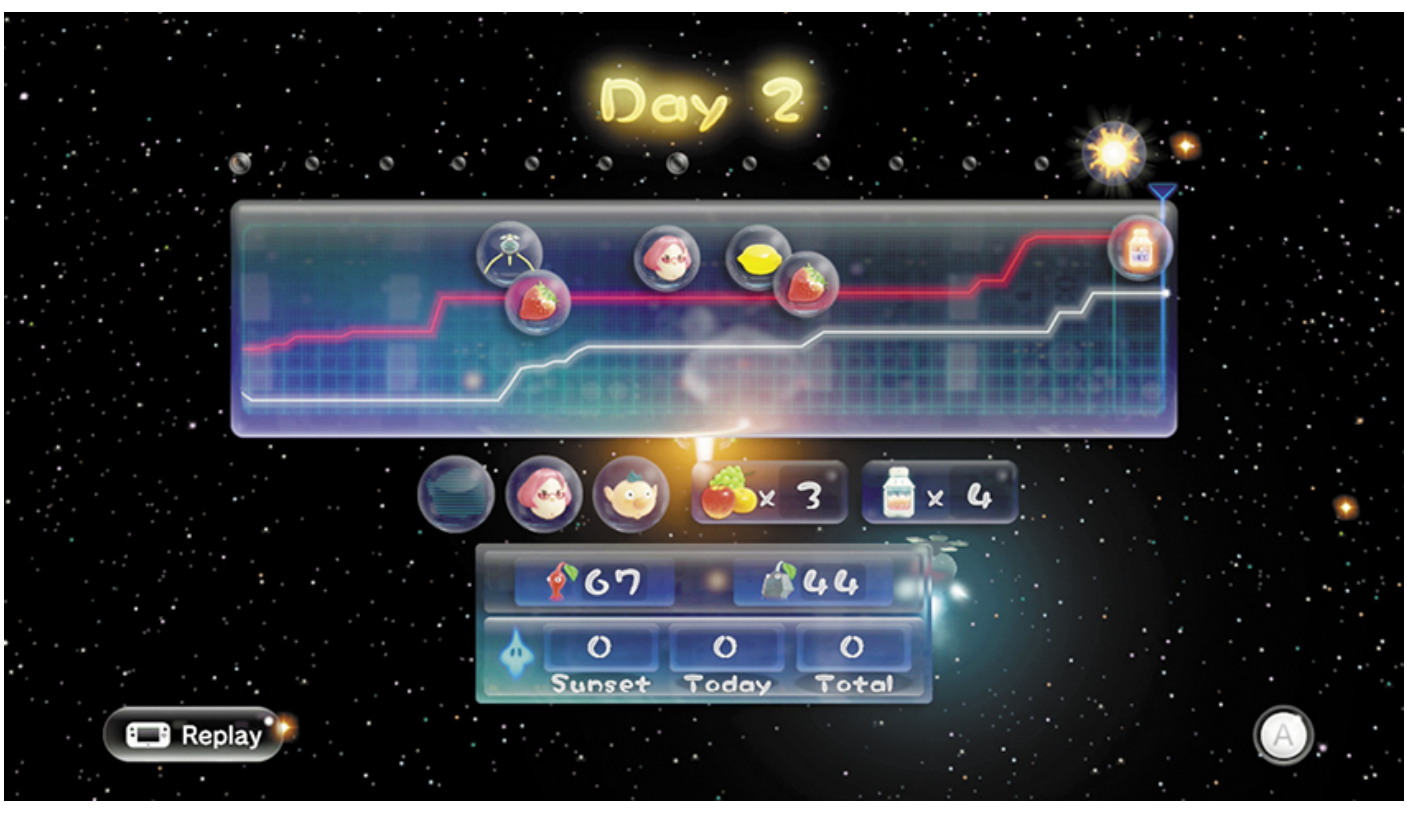
At the end of each day, your crew consumes one canister of juice. Collect fruit to maintain your juice supply and ensure you have enough time to complete the Story.



At the start of each day, you must choose an area to explore. The ship's computer automatically selects the location of your next key objective, but you're free to change your destination to any accessible landing site. As you complete key objectives, you'll be able to select new areas to explore. During area selection, press Y to check in with your crew. This allows you to observe the crew members as they discuss their current situation.

Tip

You can only visit one area on each day. Consider the items and objectives available near each landing site before you confirm a destination.



At the end of each day, you receive a summary of your performance. The chart at the top of the screen tracks any changes in your Pikmin population, as well as the items you collected throughout the day. The bottom half of the screen details the overall status of your crew, collected fruit, juice supply, and Pikmin population. Consider all of this information as you prioritize your objectives for the following day.

Note

At the end of each day, you can use the Wii U GamePad to access the KopPad's replay function. This feature allows you to review everything that happened over the course of the day.



As you play through the Story, the game automatically saves your progress at the end of each day. If a situation seems hopeless (or if you're simply not satisfied with your overall performance), select an earlier day to replay all of the content that followed that point in the game's Story.

Caution

If you opt to load an earlier save, all of the saves that were created after that point in the Story will be overwritten at the end of the day.



The KopPad



The KopPad is a special piece of equipment that becomes available near the beginning of the Story. Use the Wii U GamePad to access the KopPad's various features. While you're in the field, the KopPad's default function is to display all of the explored terrain within an area. The KopPad Map can be set to rotate as the player moves around the field, or it can be locked in a fixed position—tap the compass in the upper-left corner of the KopPad Map to toggle between these two options.

As you progress through the Story, you'll find additional uses for the KopPad. Tap the icons along the bottom of the Wii U GamePad's Touch Screen to select the indicated KopPad mode.



The Basics

Crew Members



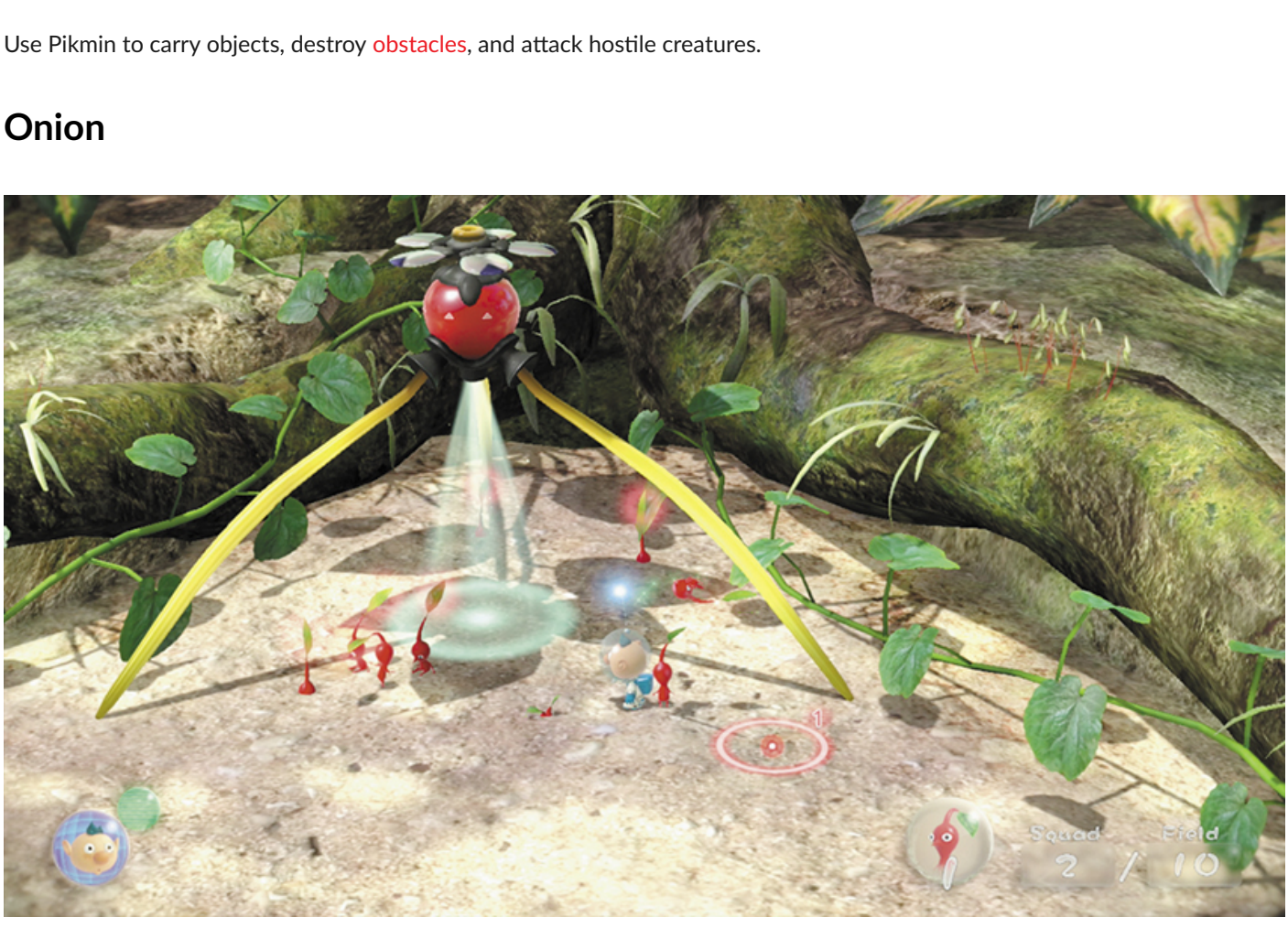
Use crew members to issue commands to nearby Pikmin.

Pikmin



Use Pikmin to carry objects, destroy obstacles, and attack hostile creatures.

Onion



Use the Onion to store unneeded Pikmin, or to call available Pikmin into the field. Deliver raw materials to the Onion to increase your Pikmin population.

Fruit



Collect fruit to increase your crew's juice supply and extend the amount of time you have to complete the Story.

Data Files



Collect Data Files to gain useful information about the game.



Essential Techniques

Plucking Sprouts



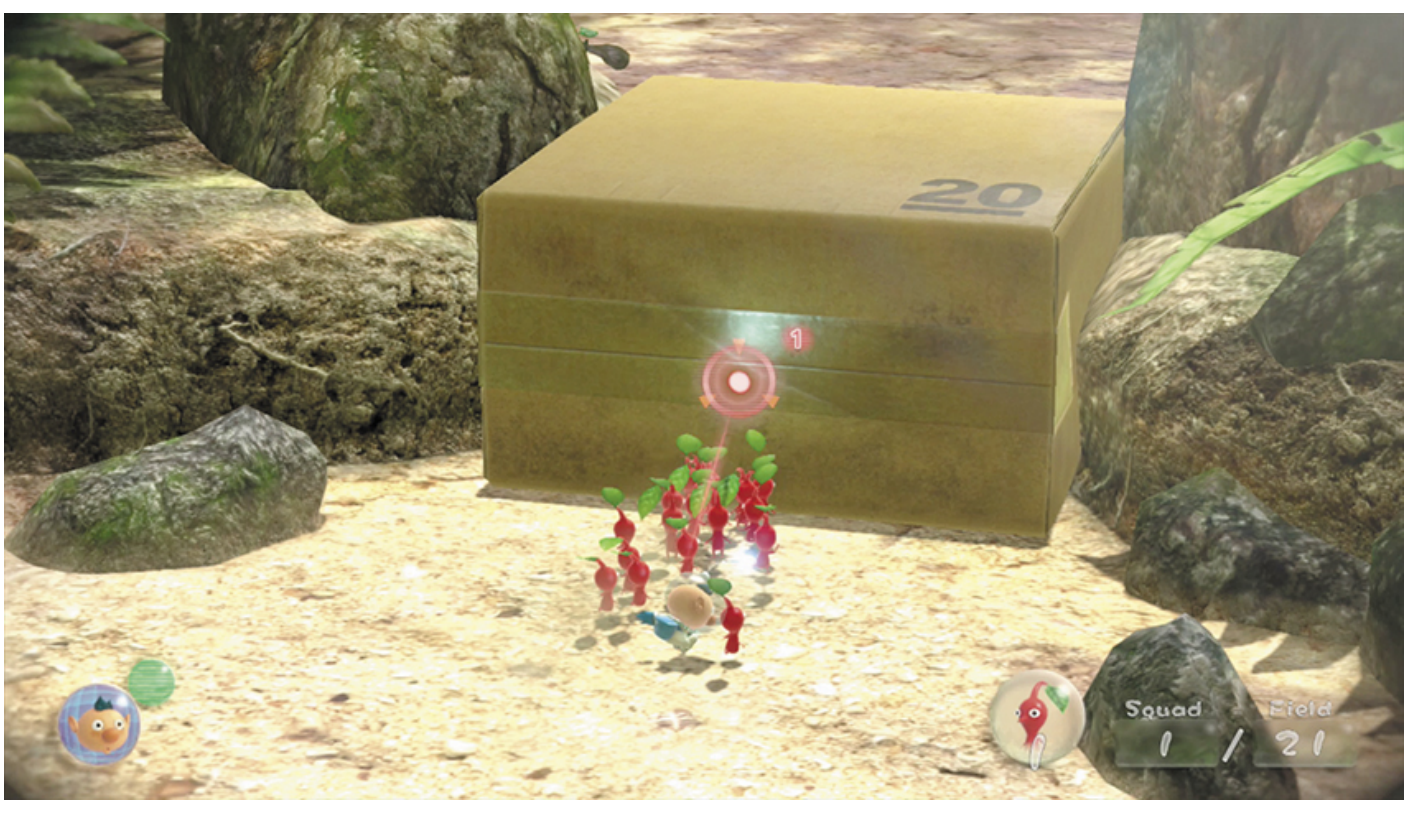
Once you pluck a Pikmin sprout, all crew members in your currently selected squad will pluck any sprouts remaining in the immediate area. Idle crew members will automatically pluck all nearby sprouts. When you need to get Pikmin into the field as quickly as possible, leave a crew member under the Onion. As the Onion creates new Pikmin sprouts, the idle crew member automatically plucks them.

Throwing Crew Members



You can often throw crew members onto platforms and ledges that are otherwise inaccessible. Crew members can't be thrown as high as Pikmin, but they can be thrown nearly as far.

Charging



Use the "Charge!" command to have your entire Pikmin squad attack a single target. Charging is not only useful in battle, it's also a fast and easy way to assign all of your Pikmin to a single task.

Issuing "Go Here" Commands



Once you acquire the "Go Here" function, you can send crew members to any accessible area on the KopPad Map. When you confirm a "Go Here" command, the selected crew member automatically leads his or her squad along the indicated route, leaving you free to switch crew members and attend to other tasks.

Handling Bomb Rocks



Use Bomb Rocks to blast through stubborn obstacles or deal heavy damage to dangerous enemies. When you find one of these powerful explosives, have one of your Pikmin to collect it. To detonate a Bomb Rock, throw the Pikmin that's carrying the explosive. Once you throw a Bomb Rock, move your squad away from the impending blast.

Bomb Rocks are very useful, but they can also be extremely dangerous. Enemy attacks and environmental hazards can cause a Bomb Rock to detonate before your squad can escape the explosion.

Tip

If you can trick an enemy into eating a Bomb Rock, the resulting explosion deals a massive amount of damage.

Collectibles

Collectables

For more information about a specific piece of fruit or [equipment](), please refer to the [walkthrough]() or the "Area Breakdowns" section. For more information about Data File locations, please refer to the guide's "Data Files" section.

Fruit

Image	Name	Map	Location Notes	[Walkthrough](#) Coverage
	Astringent Clump	Garden of Hope	Through an Electric Gate in an enclosure northwest of the landing site	Day 17
	Astringent Clump	Distant Tundra	Through a Bamboo Gate in the large cave northwest of the landing site	Day 18
	Blonde Impostor	Twilight Boar	Within a Large Crystal along the south edge of the map	Day 22
	Citrus Lump	Twilight Boar	In the water east of the landing site	Day 22
	Citrus Lump	Garden of Hope	In the water near the Tin Box southwest of the landing site	Day 14
	Citrus Lump	Distant Tundra	In a large cave northwest of the landing site, near a cluster of Bioluminous Samplers	Day 5
	Citrus Lump	Distant Tundra	On a ledge near the Bouncy Mushrooms south of the landing site	Day 6
	Crimson Banquet	Twilight Boar	Within the Sandwiching Mawshag	Day 8
	Crunchy Deluge	Twilight Boar	In the water near the south edge of the map	Day 22
	Cupid's Grenade	Twilight Boar	Near the Iron Ball in the large enclosure northwest of the landing site	Day 5
	Cupid's Grenade	Tropical Wilds	Near the Surveying Solicitbag protruding a small area south of the landing site	Day 7
	Dapper Blob	Tropical Wilds	Near the Surveying Solicitbag protruding a small area south of the landing site	Day 7
	Dapper Blob	Distant Tundra	On the large tree stump northwest of the landing site	Day 6
	Dapper Blob	Twilight Boar	Within the Large Crystal just past the Vellscape Mothpaw northeast of the landing site	Day 11
	Dawn Pustules	Tropical Wilds	Near the Reinforced Wall north of the landing site	Day 8
	Dawn Pustules	Distant Tundra	On a ledge near the Bouncy Mushrooms south of the landing site	Day 6
	Delectable Bososet	Twilight Boar	In an area southwest of the landing site, hanging from the branch that originally held the Red Pharaht's Climber	Day 7
	Delectable Bososet	Twilight Boar	On ledge near the Paper Bag west of the landing site	Day 12
	Disjointed Delicacy	Tropical Wilds	Within the Shaggy Long Legs northwest of the landing site	Day 9
	Disjointed Delicacy	Distant Tundra	In the large cave north of the landing site, with the Large Crystal near the Yellow Pharaht's Climber	Day 6
	Dusk Pustules	Garden of Hope	In a small cave northeast of the landing site	Day 17
	Dusk Pustules	Distant Tundra	Near the Climbing Stick in the small cave just west of the Ashworm's Pinchute encounter	Day 5
	Dusk Pustules	Twilight Boar	In a small enclosure south of the landing site	Day 12
	Face Wrinkler	Tropical Wilds	Buried near the water along the north edge of the map	Day 9
	Face Wrinkler	Garden of Hope	On a ledge east of Brittany's starting location	Day 2
	Face Wrinkler	Distant Tundra	On a ledge near the Bamboo Gate east of the entrance	Day 19
	Firebrushing Pistol	Garden of Hope	Within the Armored Mawdad	Day 3
	Heronia's Tear	Tropical Wilds	Within the Wormooth Phoobat	Day 5
	Insect Condo	Twilight Boar	Within the Burrowing Seagnat in the south half of the map	Day 13
	Juicy Gaggle	Twilight Boar	Within a Medusal Slurker hiding in a tree stump north of the landing site	Day 10
	Juicy Gaggle	Twilight Boar	In the large cave northwest of the landing site	Day 22
	Juicy Gaggle	Twilight Boar	In the large cave northwest of the landing site	Day 22
	Juicy Gaggle	Twilight Boar	In the large cave northwest of the landing site	Day 22
	Lesser Mock Bolson	Garden of Hope	Along the hairpin turn northwest of the landing site	Day 7
	Lesser Mock Bolson	Garden of Hope	Under a Flubonned nest of the landing site	Day 11
	Lesser Mock Bolson	Garden of Hope	Attached to a Flubonned just north of the Winged Phlebo Climber	Day 11
	Mock Bolson	Tropical Wilds	Atop the waterfall east of the landing site	Day 20
	Pocked Airhead	Tropical Wilds	Buried just southwest of the landing site	Day 7
	Pocked Airhead	Garden of Hope	Through the Electric Gate south of the landing site	Day 16
	Portable Sunset	Twilight Boar	Hanging above the water west of the landing site	Day 18
	Portable Sunset	Twilight Boar	Near the Bamboo Gate in the south half of the map	Day 13
	Scaly Custard	Tropical Wilds	Near the Seruna Block on the large rock formation north of the landing site	Day 10
	Searing Autoblock	Tropical Wilds	Within the Pectish Aristocrab southwest of the landing site	Day 15
	Searing Autoblock	Garden of Hope	Within the Collected Crustibrab occupying the large enclosure southwest of the landing site	Day 2
	Searing Autoblock	Garden of Hope	Within a Large Crystal near the Washbruce Mothpaw southeast of the landing site	Day 14
	Searing Autoblock	Garden of Hope	Within the Bog-Eyed Crownail southwest of the landing site	Day 15
	Searing Autoblock	Twilight Boar	Attached to a Flubonned northwest of the landing site	Day 12
	Seed Hive	Twilight Boar	Within the Scrimet Mawsico	Day 13
	Slapstick Crescent	Tropical Wilds	Buried on the small patch of sand at the north edge of the map	Day 21
	Stellar Extrusion	Garden of Hope	North of the landing site, hanging above the Serene Block at the base of the large rock formation	Day 10
	Stellar Extrusion	Garden of Hope	Within a Bog-Eyed Crownail in the large cave northeast of the landing site	Day 14
	Stellar Extrusion	Tropical Wilds	Within the Shaggy Long Legs northeast of the landing site	Day 9
	Sunseed Berry	Garden of Hope	On a ledge south of Brittany's starting location	Day 2
	Sunseed Berry	Garden of Hope	Near a Dirt Wad in the water southwest of the landing site	Day 4
	Sunseed Berry	Garden of Hope	Within one of the Porcelainic Stoochs south of the landing site	Day 4
	Tasmanician Spoffer	Tropical Wilds	Through the Reinforced Wall in the south half of the map	Day 22
	Velvety Dreamdrop	Tropical Wilds	Within the Armored Cannon Larva through the Tunnel west of the landing site	Day 9
	Velvety Dreamdrop	Tropical Wilds	Attached to a Flubonned under the large tree stump northwest of the landing site	Day 20
	Velvety Dreamdrop	Garden of Hope	Under a Flubonned southwest of the landing site	Day 14
	Velvety Dreamdrop	Distant Tundra	In at the top of the large enclosure northwest of the landing site	Day 4
	Wizzwood Moon	Garden of Hope	Within the Quagghid Minotaps	Day 16
	Zest Bomb	Tropical Wilds	Within the Pectish Aristocrab patrolling the water at the north edge of the map	Day 21
	Zest Bomb	Garden of Hope	In an enclosure northwest of the landing site	Day 3
	Zest Bomb	Distant Tundra	Within a Large Crystal near the Arctic Caravan Larva west of the landing site	Day 6

Optional Equipment

Image	Name	Map	Location Notes	[Walkthrough](#) Coverage
	Anti-Electrifier	Distant Tundra	Buried in the snow at the west edge of the map near Captain Charles's Day 3 starting location	Day 3
	Dodge Climber	Distant Tundra	On a ledge near the Bouncy Mushroom southeast of the landing site	Day 4
	Metal Suit 2	Tropical Wilds	On a raised path southeast of the landing site (north of Alph's Day 1 starting location)	Day 7
	Scorch Guard	Twilight Boar	Buried on a ledge near the south edge of the map	Day 13

Collectable Data Files

Contents	Category	Map
Fibrotology #1	Fibrein Behavior	Tropical Wilds
Fibrein Behavior	Fibrein Behavior	Garden of Hope
Fibrotology #1	Fibrein Behavior	Garden of Hope
Fibrein Behavior	Fibrein Behavior	Distant Tundra
Fibrotology #7	Fibrein Behavior	Tropical Wilds
Fibrotology #12	Fibrein Behavior	Tropical Wilds
Fibrotology #13	Fibrein Behavior	Distant Tundra
Fibrotology #14	Fibrein Behavior	Garden of Hope
Fibrotology #15	Fibrein Behavior	Tropical Wilds
Red Fibrein #1	Fibrein Behavior	Garden of Hope
Red Fibrein #2	Fibrein Behavior	Garden of Hope
Red Fibrein #3	Fibrein Behavior	Garden of Hope
Rock Fibrein #2	Fibrein Behavior	Garden of Hope
Rock Fibrein #3	Fibrein Behavior	Garden of Hope
Yellow Fibrein #1	Fibrein Behavior	Distant Tundra
Yellow Fibrein #2	Fibrein Behavior	Distant Tundra
Yellow Fibrein #3	Fibrein Behavior	Distant Tundra
Yellow Fibrein #4	Fibrein Behavior	Distant Tundra
Winged Fibrein #1	Fibrein Behavior	Twilight Boar
Winged Fibrein #2	Fibrein Behavior	Twilight Boar
Winged Fibrein #4	Fibrein Behavior	Twilight Boar
Blue Fibrein #1	Fibrein Behavior	Garden of Hope
Blue Fibrein #2	Fibrein Behavior	Garden of Hope
Plucking #2	Controls	Tropical Wilds
Charging!	Controls	Distant Tundra
Throwing Leaders	Controls	Garden of Hope
Go Here!	Controls	Garden of Hope
Climbing Ladder #2	Controls	Tropical Wilds
Escaping	Controls	Tropical Wilds
Rescuing Team Bubbles	Controls	Garden of Hope
Armored Mawdad #1	Indigenous Life	Garden of Hope
Armored Mawdad #2	Indigenous Life	Garden of Hope
Wormooth Phoobat #1	Indigenous Life	Distant Tundra
Wormooth Phoobat #2	Indigenous Life	Distant Tundra
Sandbacking Mawshag #1	Indigenous Life	Tropical Wilds
Sandbacking Mawshag #2	Indigenous Life	Tropical Wilds
Scornet	Indigenous Life	Twilight Boar
Vellgnome Gastro	Indigenous Life	Twilight Boar
Quagghid Minotaps #1	Indigenous Life	Garden of Hope
Quagghid Minotaps #2	Indigenous Life	Garden of Hope
Mysterious Life Form #1	Indigenous Life	Formidable Oak
Mysterious Life Form #2	Indigenous Life	Formidable Oak
Pleon Wraith #1	Indigenous Life	Formidable Oak
Pleon Wraith #2	Indigenous Life	Formidable Oak
Bulbark #1	Indigenous Life	Garden of Hope
Bulbark #2	Indigenous Life	Garden of Hope
Dwarf Bulbark	Indigenous Life	Twilight Boar
Yellow Wollywong	Indigenous Life	Garden of Hope
Pectish Aristocrab	Indigenous Life	Tropical Wilds
Joustible	Indigenous Life	Distant Tundra
Desiccated Skitter Leaf	Indigenous Life	Twilight Boar
Swooping Hatchling	Indigenous Life	Distant Tundra
Toady Shredder	Indigenous Life	Twilight Boar
Shaggy Long Legs	Indigenous Life	Tropical Wilds
Anchovale	Indigenous Life	Twilight Boar
Bog-Eyed Crownail	Indigenous Life	Garden of Hope
Brambled Ambush	Indigenous Life	Distant Tundra
Burrowing Seagnat	Indigenous Life	Twilight Boar
Pellet Peso	Indigenous Life	Distant Tundra
Hiding	Indigenous Life	Garden of Hope
With One More Person...	Area Hints	Tropical Wilds
The Cliff Top Mystery	Area Hints	Tropical Wilds
With Three of Us...	Area Hints	Garden of Hope
A Legacy of the Past	Area Hints	Garden of Hope
To the Summons	Area Hints	Distant Tundra
Parting Gift	Area Hints	Distant Tundra
To Future Visitors	Area Hints	Twilight Boar
Great Partner	Area Hints	Twilight Boar
Shortcut	Area Hints	Formidable Oak
Closet Path	Area Hints	Formidable Oak
Journal Entry #1	Olimar's Log	Garden of Hope
Journal Entry #2	Olimar's Log	Garden of Hope
Journal Entry #3	Olimar's Log	Garden of Hope
Journal Entry #4	Olimar's Log	Tropical Wilds
Journal Entry #5	Olimar's Log	Twilight Boar
Journal Log	Olimar's Log	Formidable Oak
Journal Entry #6	Olimar's Log	Formidable Oak
Journal Entry #7	Olimar's Log	Formidable Oak
Journal Log	Olimar's Log	Formidable Oak
Secret Memo #1	Other	Twilight Boar
Secret Memo #2	Other	Distant Tundra
Secret Memo #3	Other	Formidable Oak
Secret Memo #4	Other	Garden of Hope
Secret Memo #5	Other	Formidable Oak
Secret Memo #6	Other	Distant Tundra
Secret Memo #7	Other	Twilight Boar
Secret Memo #8	Other	Tropical Wilds
Secret Memo #9	Other	Garden of Hope



Walkthrough

Walkthrough

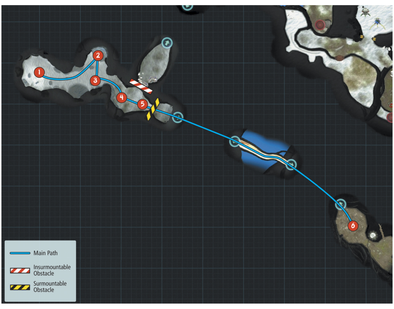
This walkthrough details a relatively efficient play-through of the Story mode completed over the course of 25 in-game days. Following this walkthrough will allow you to collect all available fruit and optional equipment, but it is by no means the fastest way to complete the game.

If you choose to collect only the required objects and cultivate relatively few Pikmin, it's relatively easy to complete the game in 11 days or less.

As you follow this walkthrough, keep these points in mind:

- Most Data Files are located in plain sight. The walkthrough contains details for some of the better hidden Data Files, but it's recommended that you collect any Data Files you spot along the way.
- Most defeated enemies reappear within a couple of days. If you deviate from the walkthrough, make sure previously explored areas are still safe.
- Enemy numbers and locations vary slightly as the game progresses. If you deviate from the walkthrough, be prepared to deal with creatures that may not be mentioned in the text.
- It's best to build a good supply of all Pikmin types. That said, Red Pikmin and Rock Pikmin should generally account for the bulk of your combat force.
- Before you assign any Pikmin to collecting pellets or fallen enemies, consider the type of Pikmin you want to generate and whether you can spare the Pikmin needed to carry the item back to the landing site.
- The numbered Points shown on the walkthrough maps indicate many of the key objects, obstacles, and tasks you'll find during each day. Each Point corresponds with a numbered screen within that day's walkthrough. Use these labels to help gauge your progress, or to identify the locations described in the text.
- The walkthrough maps indicate rough paths connecting multiple areas. These paths are only meant to show the basic flow of each day—the text often describes additional actions to take within known areas.
- We've aimed to design a walkthrough that can accommodate a variety of play-styles. Every few days, you should have extra time to explore optional areas, cultivate Pikmin, seek out additional battles, or search for Data Files. If none of these activities interest you, use the Start Menu to end the day after you complete essential tasks.

Day 1 (Part 1) - Distant Tundra



Map: Distant Tundra

Remaining Juice: 3 canisters

Objectives: Gather Yellow Pikmin and use them to explore the area.

The Story mode's first day has no time limit. Simply follow the tutorials and complete the required objectives to complete the first half of Day 1.



1 When you assume control of Captain Charlie, his abilities are very limited. The in-game map is not yet active, so you must simply explore the enclosure. As you do, investigate the Yellow Pikmin scattered around the area.



2 Locate the tin can holding a large group of Yellow Pikmin. Approach the can until the Pikmin hop down, then follow the on-screen commands to learn some of the game's basic controls. Once you've completed this tutorial, you can head back and collect the Yellow Pikmin located near Captain Charlie's starting position.



3 The first enclosure contains a total of 20 Yellow Pikmin. When you're ready, throw the Pikmin at the Spotcaps blocking the path.When the path is clear, gather your Pikmin and continue to the second enclosure.

Tip

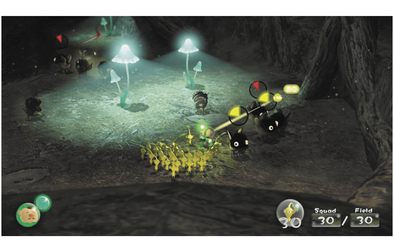
A direct hit will destroy a Spotcap on impact. If your Pikmin land next to a Spotcap, it takes them considerably longer to destroy it.



4 As you enter the second enclosure, veer right to find another group of Yellow Pikmin located on the rocks. Use the whistle to add these 10 Pikmin to your group, then continue to the next set of mushrooms.



5 Once again, use your Yellow Pikmin to clear the mushrooms out of your way. Toss several Pikmin onto each of the Kingcaps, then let them work as you destroy the smaller Spotcaps. When the path is clear, round up the Pikmin and continue to the next area.



6 Follow the path until you reach a dark cave filled with Phosbats. Pass over the glowing spots on the ground to reveal some Glowcap Mushrooms. Throw the Yellow Pikmin at the Phosbats to clear them out as they flee the light. Defeat all of the Phosbats to trigger a short cinematic and end the first half of Day 1.

Tip

Battling the Phosbats is a great opportunity for some combat practice. If you'd rather skip it, however, you can simply run past the Phosbats to trigger the cinematic.

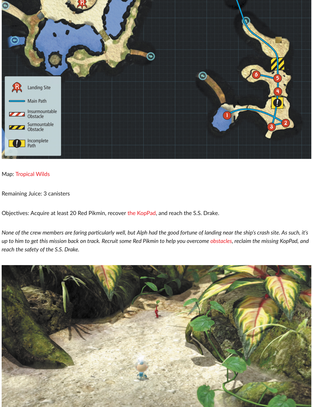
Progress Report: Day 1 (Part 1)

The first half of Day 1 ends when you complete these tasks:

- Complete a series of basic game play tutorials.
- Destroy the obstacles in your path.
- Reach the Phosbat cave.

When you complete these tasks, you automatically travel to the Tropical Wilds and assume control of Alph.

Day 1 (Part 2) - Tropical Wilds

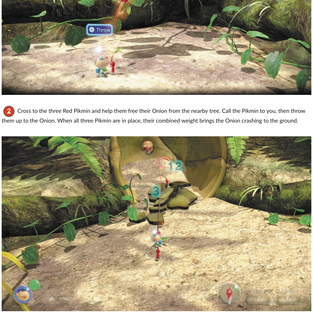


Map: Tropical Wilds

Remaining Juice: 3 canisters

Objectives: Acquire at least 20 Red Pikmin, recover the KopPad, and reach the S.S. Drake.

None of the crew members are faring particularly well, but Alph had the good fortune of landing near the ship's crash site. As such, it's up to him to get this mission back on track. Recruit some Red Pikmin to help you overcome obstacles, reclaim the missing KopPad, and reach the safety of the S.S. Drake.



1 When you gain control of Alph, leave the water to find a Red Pikmin standing near the enclosure's exit. When the Pikmin flees, follow it out of the enclosure.



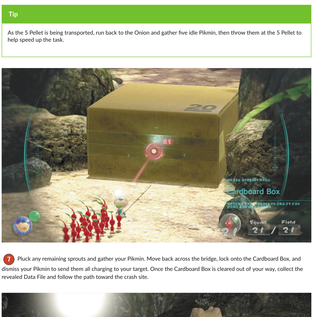
2 Cross to the three Red Pikmin and help them free their Onion from the nearby tree. Call the Pikmin to you, then throw them up to the Onion. When all three Pikmin are in place, their combined weight brings the Onion crashing to the ground.



3 After you free the Onion, gather the Pikmin and lead them to the nearby flower pot. Locate the Red Pikmin hiding in the pot and call it over to you. Toss all four Pikmin into the pile of Fragments and wait for them to finish their work.

Note

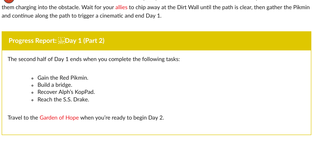
Any Pikmin you assign to a Fragment pile will work until the pile is gone. When all of the Fragments have been used, the Pikmin will head back to the pile's original location and wait for new orders.



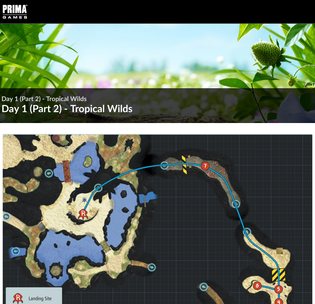
4 The Pikmin use the Fragments to build a bridge over the nearby trench. When they're finished, gather the Pikmin and head across the bridge to find Alph's missing KopPad. Follow the instructions on the Wii U Game Pad to locate the S.S. Drake's crash site.

Note

The map can be set to rotate with the camera or to remain in a fixed position. Tap the compass in the upper-left corner of the Touchscreen to toggle between the two modes.



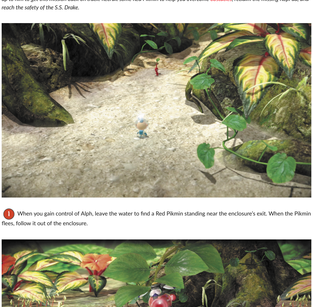
5 It'll take the combined strength of 20 Pikmin to move the Cardboard Box blocking the path to the crash site. Toss a Pikmin onto each of the three Pellet Poises surrounding the obstacle. Follow your Pikmin as they deliver the pellets to the Onion, then pluck the resulting sprouts to gain six new recruits.



6 Gather your Red Pikmin and move to the enclosure just west of the Cardboard Box. Throw the Pikmin onto the Female Sheargrubs that emerge from the ground and allow one Pikmin to carry each of the defeated enemies back to the Onion. Use your remaining Pikmin to destroy the nearby Pellet Poises. You should have just enough Pikmin to carry both the pellet on the ground and the 5 Pellet on the nearby ridge.

Tip

As the 5 Pellet is being transported, run back to the Onion and gather five idle Pikmin, then throw them at the 5 Pellet to help speed up the task.



7 Pluck any remaining sprouts and gather your Pikmin. Move back across the bridge, lock onto the Cardboard Box, and dismiss your Pikmin to send them all charging to your target. Once the Cardboard Box is cleared out of your way, collect the revealed Data File and follow the path toward the crash site.

8 Head toward the S.S. Drake until a Dirt Wall blocks your path. Lock onto the obstacle and dismiss your Pikmin to send them charging into the obstacle. Wait for your allies to chip away at the Dirt Wall until the path is clear, then gather the Pikmin and continue along the path to trigger a cinematic and end Day 1.

Progress Report: △Day 1 (Part 2)

The second half of Day 1 ends when you complete the following tasks:

- Gain the Red Pikmin.
- Build a bridge.
- Recover Alph's KopPad.
- Reach the S.S. Drake.

Travel to the Garden of Hope when you're ready to begin Day 2.

Day 2 - Garden of Hope



Map - Garden of Hope

Remaining Juice: 2 canisters

Main Goal: Rescue the Red Pikmin, find Winged Pikmin, begin gathering Fuel, and escape before time runs out.

Upon arriving, Olimar will automatically throw the Red Pikmin at the Dwarf Red Bulborb and steal the shrubbed coin nearby. Be sure to watch for the dead ends as you follow the path around to the Red Pikmin. Once the path ran out, it immediately turns to the S.S. Dolphin where we are out of daylight.

Winged Pikmin



Pellet Posy



Dwarf Red Bulborb



Dwarf Bulborb



Dwarf Bulborb



Dwarf Bulborb



Dwarf Bulborb



Dwarf Bulborb



Dwarf Bulborb



Dwarf Bulborb



Dwarf Bulborb



Dwarf Bulborb



Dwarf Bulborb

Day

1 Whilst you wait, pull all of the Red Pikmin out of the Onion. They attack 75 Pikmin onto the Dirt Wall just south of the Onion. Throw the Red Pikmin at the Dwarf Bulborb near a Pellet Posy.

Tip

Be careful not to accidentally throw the Dwarf Bulborb into the melting ice. You can't control it until you acquire the Rock Pikmin.

2 Throw 75 Red Pikmin onto the Dwarf Bulborb to distract it quickly. Assign these Pikmin to use the Idles mode here. Throw the rest of your juice on the Idle Pikmin if required.

3 Return to the Onion and throw the juice when it's ripe. Leave 10 in the Onion and send out 5 of 100 Red, and one Yellow and one Purple to the cave. When the Red Bulb is knocked, gather the Idle Pikmin and send them, keeping the Red with a purple Pikmin.

4 Take the Red Pikmin and some to the pool under the ice. Throw the Purple Pikmin at the Dwarf Red Bulborb and the Red Pikmin at the ice. When the Red Bulb is knocked, gather the Red Pikmin and send them, keeping the Red with a purple Pikmin.

5 At the Red Pellet Posy, throw the Red Pikmin at the Dwarf Red Bulborb. Use the Idles mode to distract the Dwarf Bulborb. Throw the Red Pikmin at the Dwarf Red Bulborb. When the work is complete, send all of your Pikmin to the Onion and return to the cave. Throw the Red Pikmin at the Dwarf Red Bulborb and the Pellet Posy.

6 Assign 10 Pikmin to the Idles Mode, and consider harvesting the remaining Pellet Posies. Put the remaining Red Pikmin to work on the Dwarf Red Bulborb. Throw the Red Pikmin at the Dwarf Red Bulborb. When the work is complete, send all of the Pikmin to the Onion, and return to the Pellet Posy. Throw the Red Pikmin at the Pellet Posy.

7 Throw the Red Pikmin at the Dwarf Red Bulborb. Use the Idles mode to distract the Dwarf Bulborb. Throw the Red Pikmin at the Dwarf Red Bulborb. When the work is complete, send all of the Pikmin to the Onion, and return to the Pellet Posy. Throw the Red Pikmin at the Pellet Posy.

8 Throw the Red Pikmin at the Dwarf Red Bulborb. Use the Idles mode to distract the Dwarf Bulborb. Throw the Red Pikmin at the Dwarf Red Bulborb. When the work is complete, send all of the Pikmin to the Onion, and return to the Pellet Posy. Throw the Red Pikmin at the Pellet Posy.

9 Throw the Red Pikmin at the Dwarf Red Bulborb. Use the Idles mode to distract the Dwarf Bulborb. Throw the Red Pikmin at the Dwarf Red Bulborb. When the work is complete, send all of the Pikmin to the Onion, and return to the Pellet Posy. Throw the Red Pikmin at the Pellet Posy.

10 Throw the Red Pikmin at the Dwarf Red Bulborb. Use the Idles mode to distract the Dwarf Bulborb. Throw the Red Pikmin at the Dwarf Red Bulborb. When the work is complete, send all of the Pikmin to the Onion, and return to the Pellet Posy. Throw the Red Pikmin at the Pellet Posy.

11 Throw the Red Pikmin at the Dwarf Red Bulborb. Use the Idles mode to distract the Dwarf Bulborb. Throw the Red Pikmin at the Dwarf Red Bulborb. When the work is complete, send all of the Pikmin to the Onion, and return to the Pellet Posy. Throw the Red Pikmin at the Pellet Posy.

12 Throw the Red Pikmin at the Dwarf Red Bulborb. Use the Idles mode to distract the Dwarf Bulborb. Throw the Red Pikmin at the Dwarf Red Bulborb. When the work is complete, send all of the Pikmin to the Onion, and return to the Pellet Posy. Throw the Red Pikmin at the Pellet Posy.

13 Throw the Red Pikmin at the Dwarf Red Bulborb. Use the Idles mode to distract the Dwarf Bulborb. Throw the Red Pikmin at the Dwarf Red Bulborb. When the work is complete, send all of the Pikmin to the Onion, and return to the Pellet Posy. Throw the Red Pikmin at the Pellet Posy.

14 Throw the Red Pikmin at the Dwarf Red Bulborb. Use the Idles mode to distract the Dwarf Bulborb. Throw the Red Pikmin at the Dwarf Red Bulborb. When the work is complete, send all of the Pikmin to the Onion, and return to the Pellet Posy. Throw the Red Pikmin at the Pellet Posy.

Caution

Don't attempt to destroy the Electric Gate at this time. Only Yellow Pikmin can safely deal with these hazardous barriers.

15 Throw the 3 Red Pikmin at the Dwarf Red Bulborb. Use the Idles mode to distract the Dwarf Bulborb. Throw the Red Pikmin at the Dwarf Red Bulborb. When the work is complete, send all of the Pikmin to the Onion, and return to the Pellet Posy. Throw the Red Pikmin at the Pellet Posy.

16 Throw the 3 Red Pikmin at the Dwarf Red Bulborb. Use the Idles mode to distract the Dwarf Bulborb. Throw the Red Pikmin at the Dwarf Red Bulborb. When the work is complete, send all of the Pikmin to the Onion, and return to the Pellet Posy. Throw the Red Pikmin at the Pellet Posy.

17 Throw the 3 Red Pikmin at the Dwarf Red Bulborb. Use the Idles mode to distract the Dwarf Bulborb. Throw the Red Pikmin at the Dwarf Red Bulborb. When the work is complete, send all of the Pikmin to the Onion, and return to the Pellet Posy. Throw the Red Pikmin at the Pellet Posy.

18 Throw the 3 Red Pikmin at the Dwarf Red Bulborb. Use the Idles mode to distract the Dwarf Bulborb. Throw the Red Pikmin at the Dwarf Red Bulborb. When the work is complete, send all of the Pikmin to the Onion, and return to the Pellet Posy. Throw the Red Pikmin at the Pellet Posy.

19 Throw the 3 Red Pikmin at the Dwarf Red Bulborb. Use the Idles mode to distract the Dwarf Bulborb. Throw the Red Pikmin at the Dwarf Red Bulborb. When the work is complete, send all of the Pikmin to the Onion, and return to the Pellet Posy. Throw the Red Pikmin at the Pellet Posy.

20 Throw the 3 Red Pikmin at the Dwarf Red Bulborb. Use the Idles mode to distract the Dwarf Bulborb. Throw the Red Pikmin at the Dwarf Red Bulborb. When the work is complete, send all of the Pikmin to the Onion, and return to the Pellet Posy. Throw the Red Pikmin at the Pellet Posy.

21 Throw the 3 Red Pikmin at the Dwarf Red Bulborb. Use the Idles mode to distract the Dwarf Bulborb. Throw the Red Pikmin at the Dwarf Red Bulborb. When the work is complete, send all of the Pikmin to the Onion, and return to the Pellet Posy. Throw the Red Pikmin at the Pellet Posy.

22 Throw the 3 Red Pikmin at the Dwarf Red Bulborb. Use the Idles mode to distract the Dwarf Bulborb. Throw the Red Pikmin at the Dwarf Red Bulborb. When the work is complete, send all of the Pikmin to the Onion, and return to the Pellet Posy. Throw the Red Pikmin at the Pellet Posy.

23 Throw the 3 Red Pikmin at the Dwarf Red Bulborb. Use the Idles mode to distract the Dwarf Bulborb. Throw the Red Pikmin at the Dwarf Red Bulborb. When the work is complete, send all of the Pikmin to the Onion, and return to the Pellet Posy. Throw the Red Pikmin at the Pellet Posy.

24 Throw the 3 Red Pikmin at the Dwarf Red Bulborb. Use the Idles mode to distract the Dwarf Bulborb. Throw the Red Pikmin at the Dwarf Red Bulborb. When the work is complete, send all of the Pikmin to the Onion, and return to the Pellet Posy. Throw the Red Pikmin at the Pellet Posy.

25 Throw the 3 Red Pikmin at the Dwarf Red Bulborb. Use the Idles mode to distract the Dwarf Bulborb. Throw the Red Pikmin at the Dwarf Red Bulborb. When the work is complete, send all of the Pikmin to the Onion, and return to the Pellet Posy. Throw the Red Pikmin at the Pellet Posy.

26 Throw the 3 Red Pikmin at the Dwarf Red Bulborb. Use the Idles mode to distract the Dwarf Bulborb. Throw the Red Pikmin at the Dwarf Red Bulborb. When the work is complete, send all of the Pikmin to the Onion, and return to the Pellet Posy. Throw the Red Pikmin at the Pellet Posy.

27 Throw the 3 Red Pikmin at the Dwarf Red Bulborb. Use the Idles mode to distract the Dwarf Bulborb. Throw the Red Pikmin at the Dwarf Red Bulborb. When the work is complete, send all of the Pikmin to the Onion, and return to the Pellet Posy. Throw the Red Pikmin at the Pellet Posy.

Caution

Red Pikmin are immune to fire, but Purple Pikmin will combustible in the Fiery Bulblings' flame attacks. Use the Idles Mode to ensure that Purple Pikmin aren't lost.

28 Throw the 3 Red Pikmin at the Dwarf Red Bulborb. Use the Idles mode to distract the Dwarf Bulborb. Throw the Red Pikmin at the Dwarf Red Bulborb. When the work is complete, send all of the Pikmin to the Onion, and return to the Pellet Posy. Throw the Red Pikmin at the Pellet Posy.

29 Throw the 3 Red Pikmin at the Dwarf Red Bulborb. Use the Idles mode to distract the Dwarf Bulborb. Throw the Red Pikmin at the Dwarf Red Bulborb. When the work is complete, send all of the Pikmin to the Onion, and return to the Pellet Posy. Throw the Red Pikmin at the Pellet Posy.

30 Throw the 3 Red Pikmin at the Dwarf Red Bulborb. Use the Idles mode to distract the Dwarf Bulborb. Throw the Red Pikmin at the Dwarf Red Bulborb. When the work is complete, send all of the Pikmin to the Onion, and return to the Pellet Posy. Throw the Red Pikmin at the Pellet Posy.

31 Throw the 3 Red Pikmin at the Dwarf Red Bulborb. Use the Idles mode to distract the Dwarf Bulborb. Throw the Red Pikmin at the Dwarf Red Bulborb. When the work is complete, send all of the Pikmin to the Onion, and return to the Pellet Posy. Throw the Red Pikmin at the Pellet Posy.

32 Throw the 3 Red Pikmin at the Dwarf Red Bulborb. Use the Idles mode to distract the Dwarf Bulborb. Throw the Red Pikmin at the Dwarf Red Bulborb. When the work is complete, send all of the Pikmin to the Onion, and return to the Pellet Posy. Throw the Red Pikmin at the Pellet Posy.

33 Throw the 3 Red Pikmin at the Dwarf Red Bulborb. Use the Idles mode to distract the Dwarf Bulborb. Throw the Red Pikmin at the Dwarf Red Bulborb. When the work is complete, send all of the Pikmin to the Onion, and return to the Pellet Posy. Throw the Red Pikmin at the Pellet Posy.

34 Throw the 3 Red Pikmin at the Dwarf Red Bulborb. Use the Idles mode to distract the Dwarf Bulborb. Throw the Red Pikmin at the Dwarf Red Bulborb. When the work is complete, send all of the Pikmin to the Onion, and return to the Pellet Posy. Throw the Red Pikmin at the Pellet Posy.

35 Throw the 3 Red Pikmin at the Dwarf Red Bulborb. Use the Idles mode to distract the Dwarf Bulborb. Throw the Red Pikmin at the Dwarf Red Bulborb. When the work is complete, send all of the Pikmin to the Onion, and return to the Pellet Posy. Throw the Red Pikmin at the Pellet Posy.

36 Throw the 3 Red Pikmin at the Dwarf Red Bulborb. Use the Idles mode to distract the Dwarf Bulborb. Throw the Red Pikmin at the Dwarf Red Bulborb. When the work is complete, send all of the Pikmin to the Onion, and return to the Pellet Posy. Throw the Red Pikmin at the Pellet Posy.

37 Throw the 3 Red Pikmin at the Dwarf Red Bulborb. Use the Idles mode to distract the Dwarf Bulborb. Throw the Red Pikmin at the Dwarf Red Bulborb. When the work is complete, send all of the Pikmin to the Onion, and return to the Pellet Posy. Throw the Red Pikmin at the Pellet Posy.

38 Throw the 3 Red Pikmin at the Dwarf Red Bulborb. Use the Idles mode to distract the Dwarf Bulborb. Throw the Red Pikmin at the Dwarf Red Bulborb. When the work is complete, send all of the Pikmin to the Onion, and return to the Pellet Posy. Throw the Red Pikmin at the Pellet Posy.

39 Throw the 3 Red Pikmin at the Dwarf Red Bulborb. Use the Idles mode to distract the Dwarf Bulborb. Throw the Red Pikmin at the Dwarf Red Bulborb. When the work is complete, send all of the Pikmin to the Onion, and return to the Pellet Posy. Throw the Red Pikmin at the Pellet Posy.

40 Throw the 3 Red Pikmin at the Dwarf Red Bulborb. Use the Idles mode to distract the Dwarf Bulborb. Throw the Red Pikmin at the Dwarf Red Bulborb. When the work is complete, send all of the Pikmin to the Onion, and return to the Pellet Posy. Throw the Red Pikmin at the Pellet Posy.

Caution

Red Pikmin are immune to fire, but Purple Pikmin will combustible in the Fiery Bulblings' flame attacks. Use the Idles Mode to ensure that Purple Pikmin aren't lost.

41 Throw the 3 Red Pikmin at the Dwarf Red Bulborb. Use the Idles mode to distract the Dwarf Bulborb. Throw the Red Pikmin at the Dwarf Red Bulborb. When the work is complete, send all of the Pikmin to the Onion, and return to the Pellet Posy. Throw the Red Pikmin at the Pellet Posy.

42 Throw the 3 Red Pikmin at the Dwarf Red Bulborb. Use the Idles mode to distract the Dwarf Bulborb. Throw the Red Pikmin at the Dwarf Red Bulborb. When the work is complete, send all of the Pikmin to the Onion, and return to the Pellet Posy. Throw the Red Pikmin at the Pellet Posy.

43 Throw the 3 Red Pikmin at the Dwarf Red Bulborb. Use the Idles mode to distract the Dwarf Bulborb. Throw the Red Pikmin at the Dwarf Red Bulborb. When the work is complete, send all of the Pikmin to the Onion, and return to the Pellet Posy. Throw the Red Pikmin at the Pellet Posy.

44 Throw the 3 Red Pikmin at the Dwarf Red Bulborb. Use the Idles mode to distract the Dwarf Bulborb. Throw the Red Pikmin at the Dwarf Red Bulborb. When the work is complete, send all of the Pikmin to the Onion, and return to the Pellet Posy. Throw the Red Pikmin at the Pellet Posy.

45 Throw the 3 Red Pikmin at the Dwarf Red Bulborb. Use the Idles mode to distract the Dwarf Bulborb. Throw the Red Pikmin at the Dwarf Red Bulborb. When the work is complete, send all of the Pikmin to the Onion, and return to the Pellet Posy. Throw the Red Pikmin at the Pellet Posy.

46 Throw the 3 Red Pikmin at the Dwarf Red Bulborb. Use the Idles mode to distract the Dwarf Bulborb. Throw the Red Pikmin at the Dwarf Red Bulborb. When the work is complete, send all of the Pikmin to the Onion, and return to the Pellet Posy. Throw the Red Pikmin at the Pellet Posy.

47 Throw the 3 Red Pikmin at the Dwarf Red Bulborb. Use the Idles mode to distract the Dwarf Bulborb. Throw the Red Pikmin at the Dwarf Red Bulborb. When the work is complete, send all of the Pikmin to the Onion, and return to the Pellet Posy. Throw the Red Pikmin at the Pellet Posy.

48 Throw the 3 Red Pikmin at the Dwarf Red Bulborb. Use the Idles mode to distract the Dwarf Bulborb. Throw the Red Pikmin at the Dwarf Red Bulborb. When the work is complete, send all of the Pikmin to the Onion, and return to the Pellet Posy. Throw the Red Pikmin at the Pellet Posy.

49 Throw the 3 Red Pikmin at the Dwarf Red Bulborb. Use the Idles mode to distract the Dwarf Bulborb. Throw the Red Pikmin at the Dwarf Red Bulborb. When the work is complete, send all of the Pikmin to the Onion, and return to the Pellet Posy. Throw the Red Pikmin at the Pellet Posy.

50 Throw the 3 Red Pikmin at the Dwarf Red Bulborb. Use the Idles mode to distract the Dwarf Bulborb. Throw the Red Pikmin at the Dwarf Red Bulborb. When the work is complete, send all of the Pikmin to the Onion, and return to the Pellet Posy. Throw the Red Pikmin at the Pellet Posy.

51 Throw the 3 Red Pikmin at the Dwarf Red Bulborb. Use the Idles mode to distract the Dwarf Bulborb. Throw the Red Pikmin at the Dwarf Red Bulborb. When the work is complete, send all of the Pikmin to the Onion, and return to the Pellet Posy. Throw the Red Pikmin at the Pellet Posy.

52 Throw the 3 Red Pikmin at the Dwarf Red Bulborb. Use the Idles mode to distract the Dwarf Bulborb. Throw the Red Pikmin at the Dwarf Red Bulborb. When the work is complete, send all of the Pikmin to the Onion, and return to the Pellet Posy. Throw the Red Pikmin at the Pellet Posy.

53 Throw the 3 Red Pikmin at the Dwarf Red Bulborb. Use the Idles mode to distract the Dwarf Bulborb. Throw the Red Pikmin at the Dwarf Red Bulborb. When the work is complete, send all of the Pikmin to the Onion, and return to the Pellet Posy. Throw the Red Pikmin at the Pellet Posy.

Caution

Red Pikmin are immune to fire, but Purple Pikmin will combustible in the Fiery Bulblings' flame attacks. Use the Idles Mode to ensure that Purple Pikmin aren't lost.

54 Throw the 3 Red Pikmin at the Dwarf Red Bulborb. Use the Idles mode to distract the Dwarf Bulborb. Throw the Red Pikmin at the Dwarf Red Bulborb. When the work is complete, send all of the Pikmin to the Onion, and return to the Pellet Posy. Throw the Red Pikmin at the Pellet Posy.

55 Throw the 3 Red Pikmin at the Dwarf Red Bulborb. Use the Idles mode to distract the Dwarf Bulborb. Throw the Red Pikmin at the Dwarf Red Bulborb. When the work is complete, send all of the Pikmin to the Onion, and return to the Pellet Posy. Throw the Red Pikmin at the Pellet Posy.

56 Throw the 3 Red Pikmin at the Dwarf Red Bulborb. Use the Idles mode to distract the Dwarf Bulborb. Throw the Red Pikmin at the Dwarf Red Bulborb. When the work is complete, send all of the Pikmin to the Onion, and return to the Pellet Posy. Throw the Red Pikmin at the Pellet Posy.

57 Throw the 3 Red Pikmin at the Dwarf Red Bulborb. Use the Idles mode to distract the Dwarf Bulborb. Throw the Red Pikmin at the Dwarf Red Bulborb. When the work is complete, send all of the Pikmin to the Onion, and return to the Pellet Posy. Throw the Red Pikmin at the Pellet Posy.

58 Throw the 3 Red Pikmin at the Dwarf Red Bulborb. Use the Idles mode to distract the Dwarf Bulborb. Throw the Red Pikmin at the Dwarf Red Bulborb. When the work is complete, send all of the Pikmin to the Onion, and return to the Pellet Posy. Throw the Red Pikmin at the Pellet Posy.

59 Throw the 3 Red Pikmin at the Dwarf Red Bulborb. Use the Idles mode to distract the Dwarf Bulborb. Throw the Red Pikmin at the Dwarf Red Bulborb. When the work is complete, send all of the Pikmin to the Onion, and return to the Pellet Posy. Throw the Red Pikmin at the Pellet Posy.

60 Throw the 3 Red Pikmin at the Dwarf Red Bulborb. Use the Idles mode to distract the Dwarf Bulborb. Throw the Red Pikmin at the Dwarf Red Bulborb. When the work is complete, send all of the Pikmin to the Onion, and return to the Pellet Posy. Throw the Red Pikmin at the Pellet Posy.

61 Throw the 3 Red Pikmin at the Dwarf Red Bulborb. Use the Idles mode to distract the Dwarf Bulborb. Throw the Red Pikmin at the Dwarf Red Bulborb. When the work is complete, send all of the Pikmin to the Onion, and return to the Pellet Posy. Throw the Red Pikmin at the Pellet Posy.

62 Throw the 3 Red Pikmin at the Dwarf Red Bulborb. Use the Idles mode to distract the Dwarf Bulborb. Throw the Red Pikmin at the Dwarf Red Bulborb. When the work is complete, send all of the Pikmin to the Onion, and return to the Pellet Posy. Throw the Red Pikmin at the Pellet Posy.

63 Throw the 3 Red Pikmin at the Dwarf Red Bulborb. Use the Idles mode to distract the Dwarf Bulborb. Throw the Red Pikmin at the Dwarf Red Bulborb. When the work is complete, send all of the Pikmin to the Onion, and return to the Pellet Posy. Throw the Red Pikmin at the Pellet Posy.

64 Throw the 3 Red Pikmin at the Dwarf Red Bulborb. Use the Idles mode to distract the Dwarf Bulborb. Throw the Red Pikmin at the Dwarf Red Bulborb. When the work is complete, send all of the Pikmin to the Onion, and return to the Pellet Posy. Throw the Red Pikmin at the Pellet Posy.

65 Throw the 3 Red Pikmin at the Dwarf Red Bulborb. Use the Idles mode to distract the Dwarf Bulborb. Throw the Red Pikmin at the Dwarf Red Bulborb. When the work is complete, send all of the Pikmin to the Onion, and return to the Pellet Posy. Throw the Red Pikmin at the Pellet Posy.

66 Throw the 3 Red Pikmin at the Dwarf Red Bulborb. Use the Idles mode to distract the Dwarf Bulborb. Throw the Red Pikmin at the Dwarf Red Bulborb. When the work is complete, send all of the Pikmin to the Onion, and return to the Pellet Posy. Throw the Red Pikmin at the Pellet Posy.

Caution

Red Pikmin are immune to fire, but Purple Pikmin will combustible in the Fiery Bulblings' flame attacks. Use the Idles Mode to ensure that Purple Pikmin aren't lost.

67 Throw the 3 Red Pikmin at the Dwarf Red Bulborb. Use the Idles mode to distract the Dwarf Bulborb. Throw the Red Pikmin at the Dwarf Red Bulborb. When the work is complete, send all of the Pikmin to the Onion, and return to the Pellet Posy. Throw the Red Pikmin at the Pellet Posy.

68 Throw the 3 Red Pikmin at the Dwarf Red Bulborb. Use the Idles mode to distract the Dwarf Bulborb. Throw the Red Pikmin at the Dwarf Red Bulborb. When the work is complete, send all of the Pikmin to the Onion, and return to the Pellet Posy. Throw the Red Pikmin at the Pellet Posy.

69 Throw the 3 Red Pikmin at the Dwarf Red Bulborb. Use the Idles mode to distract the Dwarf Bulborb. Throw the Red Pikmin at the Dwarf Red Bulborb. When the work is complete, send all of the Pikmin to the Onion, and return to the Pellet Posy. Throw the Red Pikmin at the Pellet Posy.

70 Throw the 3 Red Pikmin at the Dwarf Red Bulborb. Use the Idles mode to distract the Dwarf Bulborb. Throw the Red Pikmin at the Dwarf Red Bulborb. When the work is complete, send all of the Pikmin to the Onion, and return to the Pellet Posy. Throw the Red Pikmin at the Pellet Posy.

71 Throw the 3 Red Pikmin at the Dwarf Red Bulborb. Use the Idles mode to distract the Dwarf Bulborb. Throw the Red Pikmin at the Dwarf Red Bulborb. When the work is complete, send all of the Pikmin to the Onion, and return to the Pellet Posy. Throw the Red Pikmin at the Pellet Posy.

72 Throw the 3 Red Pikmin at the Dwarf Red Bulborb. Use the Idles mode to distract the Dwarf Bulborb. Throw the Red Pikmin at the Dwarf Red Bulborb. When the work is complete, send all of the Pikmin to the Onion, and return to the Pellet Posy. Throw the Red Pikmin at the Pellet Posy.

73 Throw the 3 Red Pikmin at the Dwarf Red Bulborb. Use the Idles mode to distract the Dwarf Bulborb. Throw the Red Pikmin at the Dwarf Red Bulborb. When the work is complete, send all of the Pikmin to the Onion, and return to the Pellet Posy. Throw the Red Pikmin at the Pellet Posy.

74 Throw the 3 Red Pikmin at the Dwarf Red Bulborb. Use the Idles mode to distract the Dwarf Bulborb. Throw the Red Pikmin at the Dwarf Red Bulborb. When the work is complete, send all of the Pikmin to the Onion, and return to the Pellet Posy. Throw the Red Pikmin at the Pellet Posy.

75 Throw the 3 Red Pikmin at the Dwarf Red Bulborb. Use the Idles mode to distract the Dwarf Bulborb. Throw the Red Pikmin at the Dwarf Red Bulborb. When the work is complete, send all of the Pikmin to the Onion, and return to the Pellet Posy. Throw the Red Pikmin at the Pellet Posy.

76 Throw the 3 Red Pikmin at the Dwarf Red Bulborb. Use the Idles mode to distract the Dwarf Bulborb. Throw the Red Pikmin at the Dwarf Red Bulborb. When the work is complete, send all of the Pikmin to the Onion, and return to the Pellet Posy. Throw the Red Pikmin at the Pellet Posy.

77 Throw the 3 Red Pikmin at the Dwarf Red Bulborb. Use the Idles mode to distract the Dwarf Bulborb. Throw the Red Pikmin at the Dwarf Red Bulborb. When the work is complete, send all of the Pikmin to the Onion, and return to the Pellet Posy. Throw the Red Pikmin at the Pellet Posy.

78 Throw the 3 Red Pikmin at the Dwarf Red Bulborb. Use the Idles mode to distract the Dwarf Bulborb. Throw the Red Pikmin at the Dwarf Red Bulborb. When the work is complete, send all of the Pikmin to the Onion, and return to the Pellet Posy. Throw the Red Pikmin at the Pellet Posy.

79 Throw the 3 Red Pikmin at the Dwarf Red Bulborb. Use the Idles mode to distract the Dwarf Bulborb. Throw the Red Pikmin at the Dwarf Red Bulborb. When the work is complete, send all of the Pikmin to the Onion, and return to the Pellet Posy. Throw the Red Pikmin at the Pellet Posy.

Caution

Red Pikmin are immune to fire, but Purple Pikmin will combustible in the Fiery Bulblings' flame attacks. Use the Idles Mode to ensure that Purple Pikmin aren't lost.

80 Throw the 3 Red Pikmin at the Dwarf Red Bulborb. Use the Idles mode to distract the Dwarf Bulborb. Throw the Red Pikmin at the Dwarf Red Bulborb. When the work is complete, send all of the Pikmin to the Onion, and return to the Pellet Posy. Throw the Red Pikmin at the Pellet Posy.

81 Throw the 3 Red Pikmin at the Dwarf Red Bulborb. Use the Idles mode to distract the Dwarf Bulborb. Throw the Red Pikmin at the Dwarf Red Bulborb. When the work is complete, send all of the Pikmin to the Onion, and return to the Pellet Posy. Throw the Red Pikmin at the Pellet Posy.

82 Throw the 3 Red Pikmin at the Dwarf Red Bulborb. Use the Idles mode to distract the Dwarf Bulborb. Throw the Red Pikmin at the Dwarf Red Bulborb. When the work is complete, send all of the Pikmin to the Onion, and return to the Pellet Posy. Throw the Red Pikmin at the Pellet Posy.

83 Throw the 3 Red Pikmin at the Dwarf Red Bulborb. Use the Idles mode to distract the Dwarf Bulborb. Throw the Red Pikmin at the Dwarf Red Bulborb. When the work is complete, send all of the Pikmin to the Onion, and return to the Pellet Posy. Throw the Red Pikmin at the Pellet Posy.

84 Throw the 3 Red Pikmin at the Dwarf Red Bulborb. Use the Idles mode to distract the Dwarf Bulborb. Throw the Red Pikmin at the Dwarf Red Bulborb. When the work is complete, send all of the Pikmin to the Onion, and return to the Pellet Posy. Throw the Red Pikmin at the Pellet Posy.

85 Throw the 3 Red Pikmin at the Dwarf Red Bulborb. Use the Idles mode to distract the Dwarf Bulborb. Throw the Red Pikmin at the Dwarf Red Bulborb. When the work is complete, send all of the Pikmin to the Onion, and return to the Pellet Posy. Throw the Red Pikmin at the Pellet Posy.

86 Throw the 3 Red Pikmin at the Dwarf Red Bulborb. Use the Idles mode to distract the Dwarf Bulborb. Throw the Red Pikmin at the Dwarf Red Bulborb. When the work is complete, send all of the Pikmin to the Onion, and return to the Pellet Posy. Throw the Red Pikmin at the Pellet Posy.

87 Throw the 3 Red Pikmin at the Dwarf Red Bulborb. Use the Idles mode to distract the Dwarf Bulborb. Throw the Red Pikmin at the Dwarf Red Bulborb. When the work is complete, send all of the Pikmin to the Onion, and return to the Pellet Posy. Throw the Red Pikmin at the Pellet Posy.

88 Throw the 3 Red Pikmin at the Dwarf Red Bulborb. Use the Idles mode to distract the Dwarf Bulborb. Throw the Red Pikmin at the Dwarf Red Bulborb. When the work is complete, send all of the Pikmin to the Onion, and return to the Pellet Posy. Throw the Red Pikmin at the Pellet Posy.

89 Throw the 3 Red Pikmin at the Dwarf Red Bulborb. Use the Idles mode to distract the Dwarf Bulborb. Throw the Red Pikmin at the Dwarf Red Bulborb. When the work is complete, send all of the Pikmin to the Onion, and return to the Pellet Posy. Throw the Red Pikmin at the Pellet Posy.

90 Throw the 3 Red

Day 3 - Garden of Hope

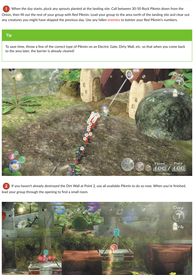


Map: Garden of Hope

Remaining Juice: 4 canisters

Objectives: Collect the area's last piece of accessible fruit and locate the mysterious signal.

Brittany and Alph have to find Captain Charlie by tracking a mysterious signal. Before you head out, make sure you have enough Pikmin to bundle any nasty surprises you might find along the way.



1 When the day starts, pluck any sprouts planted at the landing site. Call between 30-50 Bold Pikmin down from the shore, then hit up the rest of your group with Red Pikmin. Lead your group to the very north of the landing site and clear out any creatures you might have skipped the previous day. Use any fallen enemies to bolster your Red Pikmin's numbers.

Tip

To save time, throw a few of the correct type of Pikmin on an Electric Cafe, Dwtz Wall, etc. so that when you come back to the area later, the barrier is already cleared.



2 If you haven't already destroyed the Dirt Wall at Point 2, use all available Pikmin to do so now. When you're finished, turn your group through the opening to find a small maze.



3 This area contains two tiny hanging at opposite ends of a single rope. Throw five Pikmin and a crew member onto one of the ties. When the they're in place, throw seven Pikmin on the remaining tie. As the second tie droops to the ground, the first tie is raised flush with the nearby ledge.



Switch crew members and gather the five nearby Pikmin. Lead them onto the bricks, then throw the Pikmin up to the Zest Bomb Emet on the nearby ledge. You should still have plenty of Pikmin left in your group. Call to any idle Pikmin and head for the signal as the Zest Bomb is carried back to the ship.

Tip

If you have sprouts waiting back at the landing site--or if you simply aren't comfortable hauling out with less than a full squad--you can bring the Pikmin back to camp the Zest Bomb and follow them to the ship. You should still have enough time to complete this guide's tasks.



4 Locate the small room and use the bridge to the east to cross the water. Put all your Pikmin to work destroying the Dirt wall at Point 3. When the job is done, round up your allies and follow the path toward the signal. You'll automatically collect another Data File along the way.



5 Follow the path into the giant tree stump to trigger a cinematic. An Armored Mawdad springs an ambush, beginning the very first boss battle. Use your Pikmin to defeat the surprisingly agile creature.

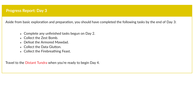
Boss Battle: Armored Mawdad



The Armored Mawdad's attacks are fairly limited, but they can be very effective. This beast charges along the ground, using its giant pincers to trap any creatures unfortunate enough to be in its path. The Armored Mawdad resets its pincers before each charge(so, each time you see this warning, move quickly to lead your Pikmin out of the way.



The strategy for defeating the Armored Mawdad is fairly simple: throw Rock Pikmin to shatter its protective crystal plates, then use Red Pikmin to attack its exposed flesh. The armor protecting its head is very thick. The armor at the tip of its tail, however, is much easier to break--try to focus your early attacks there. If its tail is out of range, just chip away at any bit of armor you can reach.



Each time you shatter one of the Armored Mawdad's plates, the creature retreats a short distance. Any attackers caught in its path will be knocked to the ground, so its a fun, nice sort of its own. Lock onto the Armored Mawdad and position yourself so that the creature's exposed flesh is directly in front just you. Send your squad charging in to attack. (Limit a few Red, Yellow, and Purple Pikmin will be able to do a considerable amount of damage before they're knocked loose.

After each attack, collect as many idle Pikmin as you can. When the Armored Mawdad takes enough damage, it climbs up the walls and summons a group of Bulborbs. Use this time to round up your scattered Pikmin, and use the debris falling from its ceiling to track the Armored Mawdad's position.

If you're knocked to the ground, waggle the Left Control Stick (or the Nunchuk Control Stick) to get back on your feet. The Armored Mawdad attempts to devour any Pikmin it manages to catch. To free trapped Pikmin or crew members, use Rock Pikmin to shatter one of the Armored Mawdad's crystal plates, or use Red Pikmin to deal enough damage to send the creature running.

Keep your Pikmin out of harm's way, and chip away at the Armored Mawdad's health until you complete the encounter.

When you defeat the Armored Mawdad, it spits out two items. The first is a Firebreathing Yeast (dragonfruit), and the second is a Data Gordon (mobile phone)--the source of the signal that brought you here. You'll need at least 60 Pikmin to carry the Armored Mawdad and both objects back to the ship. Assign a suitable amount of Pikmin to each task, but make sure you keep a few by your side.

Note

The Armored Mawdad is worth 50 new Pikmin when it's delivered to the Onion! Remember that the type of Pikmin carrying the fruits will determine the type of Pikmin the body produces.

6 Before you leave, look for the two Data Files located in the area. One Data File is in the alcove to the west; the other Data File is hidden in one of the mushrooms on the opposite side of the room. If the second Data File wasn't uncovered during the battle, use your Pikmin to destroy the mushrooms now.

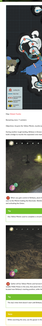
Unless the battle dragged on, there's a good chance you'll still have half a day left when you defeat the Armored Mawdad. You can use this time to collect any fruits you missed. Be sure to have a pellets that you have spawned, or you can simply end the day after all of your Pikmin make it back to the ship. Either way, make sure you attack any new sprouts before the day ends--it will be quite a while before you return to the Garden of Hope.

Progress Report: Day 3

Aside from basic exploration and preparation, you should have completed the following tasks by the end of Day 3:

- Complete any unfinished tasks begun on Day 2.
- Collect the Fuzzy Seed.
- Defeat the Armored Mawdad.
- Collect the Data Gordon.
- Collect the Firebreathing Yeast.

Travel to the Distant Tundra when you're ready to begin Day 4.



Map by [redacted]

Ultimate Sunday Trailers

Welcome to Ultimate Sunday. Here's what happens when all survivors from [redacted] gather.



Ultimate Sunday Trailer 2

Ultimate Sunday Trailer 3

Ultimate Sunday Trailer 4

Start



Start of Ultimate Sunday. Use the shortcut on the left to skip the first few minutes of the run. Be careful of the [redacted] on the ground. Don't get too close to the [redacted] or you'll be [redacted] by the [redacted].

Area 1



Area 1 of Ultimate Sunday. Watch out for the [redacted] on the ground.

Day 1 - Vincent Valley

Navigation

Welcome, Summoner, to the world of Valkyrie Profile and Valkyrie Profile 2! Let's start this Walkthrough.



Vincent Valley

Welcome, Summoner, to the world of Valkyrie Profile and Valkyrie Profile 2! Let's start this Walkthrough.



Vincent Valley

Welcome, Summoner, to the world of Valkyrie Profile and Valkyrie Profile 2! Let's start this Walkthrough.



Vincent Valley

Welcome, Summoner, to the world of Valkyrie Profile and Valkyrie Profile 2! Let's start this Walkthrough.



Vincent Valley

Welcome, Summoner, to the world of Valkyrie Profile and Valkyrie Profile 2! Let's start this Walkthrough.



Vincent Valley

Welcome, Summoner, to the world of Valkyrie Profile and Valkyrie Profile 2! Let's start this Walkthrough.



Vincent Valley

Welcome, Summoner, to the world of Valkyrie Profile and Valkyrie Profile 2! Let's start this Walkthrough.



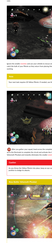
Vincent Valley

Welcome, Summoner, to the world of Valkyrie Profile and Valkyrie Profile 2! Let's start this Walkthrough.



Vincent Valley

Welcome, Summoner, to the world of Valkyrie Profile and Valkyrie Profile 2! Let's start this Walkthrough.



Vincent Valley

Welcome, Summoner, to the world of Valkyrie Profile and Valkyrie Profile 2! Let's start this Walkthrough.



Vincent Valley

Welcome, Summoner, to the world of Valkyrie Profile and Valkyrie Profile 2! Let's start this Walkthrough.



Vincent Valley

Welcome, Summoner, to the world of Valkyrie Profile and Valkyrie Profile 2! Let's start this Walkthrough.

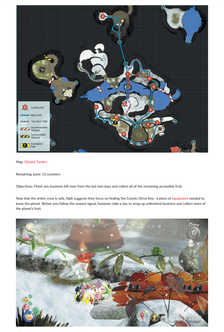


Vincent Valley

Welcome, Summoner, to the world of Valkyrie Profile and Valkyrie Profile 2! Let's start this Walkthrough.



Day 6 - Distant Tundra

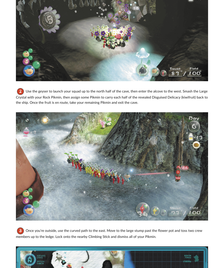


Map: Distant Tundra

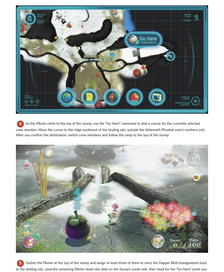
Remaining Sols: 13 Lumiters

Objectives: Finish any business left over from the last two days and collect all of the remaining accessible fruit.

Now that the entire crew is safe, Alph suggests they focus on finding the Cosmic Drive they've a piece of equipment needed to leave the planet. Before you follow the newest signal, however, take a day to wrap up unfinished business and collect more of the planet's fruit.



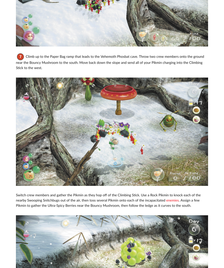
1 When the day starts, call a relatively balanced group of Pikmin down from the Onion. If you have any unfinished business from the last two days, take care of it now—most of the day's tasks take place relatively near the landing site. Otherwise, head to the area just south of the Onion. Pluck the Pikmin onto the nearby Bouncy Mushroom to resume collecting Ultra-Spicy Berries, then head into the cave in the north.



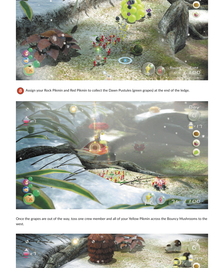
2 Use the geyser to launch your squad up to the north half of the cave, then enter the alcove to the west. Smash the ridge covered with sour Rock Pikmin, then assign some Pikmin to carry each half of the revealed Disguised Dictionary Amethyst back to the ship. Once the fruit is en route, take your remaining Pikmin and exit the cave.



3 Once you're outside, use the curved path to the east. Move to the large stump past the Flower pot and toss two Lone mushrooms up to the ledge. Lock onto the nearby Climbing Stick and shimmy all of your Pikmin.



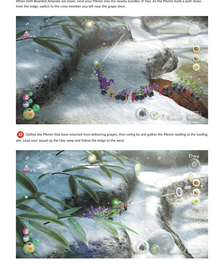
4 As the Pikmin climb to the top of the stump, use the "Go Here" command to plot a course for the currently selected member. Move the cursor to the ridge southeast of the landing site, outside the Whimsitt Pinnibal cave's northern exit. After you confirm the destination, switch crew members and follow the ramp to the top of the stump.



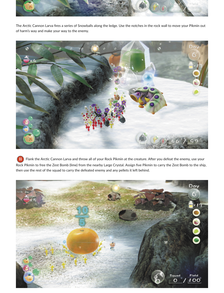
5 Gather the Pikmin at the top of the stump and assign at least three of them to carry the Dapper Blob (inanigonem) back to the landing site. Lead the remaining Pikmin down the slide on the stump's south side, then head for the "Go Here" point you set for the lone crew member.



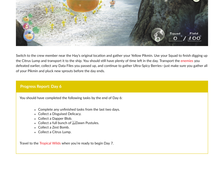
6 As you move to rendezvous with the remaining crew member, look for the Data File on the rocks just east of the landing site to reach this Data File; you must stand on the ridge to the south and toss a crew member onto the rocks. For now, however, focus on collecting fruit.



7 Climb up to the Paper Bag ramp that leads to the Whimsitt Pinnibal cave. Throw two crew members onto the ground near the Bouncy Mushroom to the south. Move back down the slope and send all of your Pikmin charging into the Climbing Stick to the west.



Switch crew members and gather the Pikmin as they leap off of the Climbing Stick. Use a Rock Pikmin to knock each of the nearby Sweeping Switchbugs out of the air and into the nearby Pikmin, then add the Ironjaw-Eared Jumpbug to Dodge a Pikmin to gather the Ultra-Spicy Berries near the Bouncy Mushroom, then follow the bugs as it scurries to the south.



8 Assign your Rock Pikmin and Red Pikmin to collect the Dawn Pumpkin Spleen grapes at the end of the ledge.

Once the grapes are out of the way, toss one crew member and all of your Yellow Pikmin across the Bouncy Mushrooms to the west.



9 Switch to the crew member you threw across the Bouncy Mushrooms. The Yellow Pikmin should have begun digging up a half-buried Circa Lump (mikan). Call them to you and use them to clear out the nearby Bluelind Amprats.

When both Bluelind Amprats are down, send your Pikmin into the nearby bundles of hay. As the Pikmin build a path down from the ledge, switch to the crew member you left near the grape stem.

10 Gather the Pikmin that have returned from delivering grapes, then swing by and gather the Pikmin waiting at the landing site. Lead your squad up the hay ramp and follow the ledge to the west.

The Archi Cannon Larva hits a series of Snowballs along the ledge. Use the notches in the rock wall to move your Pikmin out of harm's way and make your way to the enemy.

11 Fork the Archi Cannon Larva and throw all of your Rock Pikmin at the creature. After you defeat the enemy, use your Rock Pikmin to free the Zest Bomb (lime) from the nearby Large Crystal. Assign five Pikmin to carry the Zest Bomb to the ship, then use the rest of the squad to carry the defeated enemy and any pellets it left behind.

Switch to the crew member near the Hay's original location and gather your Yellow Pikmin. Use your Squad to finish digging up the Circa Lump and transport it to the ship. You should still have plenty of time left in the day. Transport the oversize your remaining crew member to the Onion, then use your remaining Pikmin to gather Ultra-Spicy Berries—just make sure you gather all of your Pikmin and pluck new sprouts before the day ends.

Progress Report: Day 6

You should have completed the following tasks by the end of Day 6:

- Complete any unfinished tasks from the last two days.
- Collect a Disguised Delicacy.
- Collect a Dapper Blob.
- Collect a Dawn Pumpkin Spleen Pumpkin.
- Collect a Zest Bomb.
- Collect a Circa Lump.

Travel to the Tropical Wilds when you're ready to begin Day 7.



Map: Tropical Wilds

Remaining Juice: 10 canisters

Objective: Reclaim the path to the ancient ship with enough Ice Fruit and another set of parts.

You're stationed at the Pikmin Outpost under the tall and spindly cliffs the world is scaffolded. Pikmin may be visiting the Tropical Wilds, but you're not. Your job is to keep the Pikmin fed and the Onion happy. Once the Onion has enough Pikmin, it'll fly over to the Ancient Ship and bring back the parts you need.



Before the day starts, select a Captain Pikmin from the Onion (King or Queen Sort) and Winged Pikmin, and fill the rest with Leaf Pikmin and Bulb Pikmin (you'll be using the Leaf Pikmin to get to the Ancient Ship). Winged Pikmin have the ability to fly, but they're not very strong.



Head to the Ancient Ship and you'll notice a path of Ice Fruit leading to the Ancient Ship. Ice Fruit is a type of Fruit that freezes enemies when you throw it at them. Throw Ice Fruit at the Sheargrubs to freeze them, then pick them up and bring them back to the Onion. When you've collected enough, Onion will open the Ancient Ship and you can begin

Day 8 - Tropical Wilds



Map: Tropical Wilds

Remaining Jade: 69 Lantern

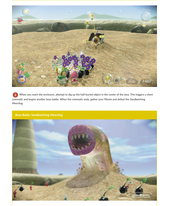
Objectives: Locate and secure the source of the lantern signal. Rain opens more paths and collects more fruit.

The south you did at the previous day has opened the path to the lantern signal. There's soon to be another dangerous storm, so you'll need to get to the lantern and secure the source of the signal. Rain has opened more paths and collects more fruit, which will be of little to no gather from Wild Spicy Berries. Track down the signal, then search the rest of the day watching the skies.



Scout

This mission you can be unopposed and quickly if you bring at least five Bomb Rocks into the battle. However, because the lantern just starts many of the available Bomb Rocks later in the day, quite recommended strategy relies on Lotus Spurs.



When you reach the rainbows, attempt to dig up the half-buried object in the center of the ruins. This triggers a short event, and begins another boss battle. When the ironwood, melt, gather your Mecha and defeat the Swallowtrap Morning.

Boss Battle: Swallowtrap Morning



The Swallowtrap Morning spends the bulk of its time hiding beneath the sand, so it's important to attack whenever the creature is vulnerable. This means the two basic attacks. Cut the rest of the ground to set bomb easily projectiles, as it will be vulnerable to attack when it's not hiding. Bomb Rocks are also very effective. Its attacks are telegraphed, and you can easily avoid them with a bit of timing. Bomb and counter-spend to win.



The depths in the sand make it easy to identify the creature's current location. Keep your distance and wait for the Swallowtrap Morning to begin an attack. It will attack in the same way and wait for the next attack. A mix of your Bomb Rocks and Mecha Bombs will defeat it quickly.



If the wind has time to reserve used, it reserves the Swallowtrap Morning's attack to damage. Use a bone of this Spicy Berry. Also, try to attack. If you need quickly, you should be have any trouble dealing under the creature's vulnerabilities. When you're close enough, hack away with the Swallowtrap Morning and end all of your Mecha charging to.



The charge should be enough to ruin the Swallowtrap Morning's burn out of the ground, knocking any victim caught on the ground in the process. Quickly gather your Mecha, then attack the temporarily incapacitated creature with another Bomb Rock. Repeat this same overall attack as the attack. Spicy you should be able to end up over 10 percent of the creature's health.



Attack until the Swallowtrap Morning does back underground. If you Mecha users do not try a projectile, use of these cure-resistant to pull them from the sand. When the creature stops moving through the sand, bomb the sand where it's last seen. Repeat this process until the Swallowtrap Morning is defeated. Once it's no longer from the sand, its attack becomes easy to avoid as possible, maybe this Spicy Spicy as needed.



When the Swallowtrap Morning's health drops 60 percent, it begins creating much more dangerous sand. Lotus Spurs are very helpful in this phase, as they can be used to avoid the sand and attack the creature. Bomb Rocks are also very effective at this point, as the sand prevents the creature from burrowing underground. Be careful of the sand's damage, as it can quickly take off a lot of your health.



With these upgraded all attacks, it's much more important to keep your distance from the Swallowtrap Morning. That said, there's no reason to change tactics. Avoid the pits and charge it in attack each time the creature emerges. If you run out of bombs and are afraid of the Spicy Spicy, you should be able to defeat the Swallowtrap Morning using Lotus Spurs and Mecha Bombs.

Gathering Spicy Spicy

If you opt to use Bomb Rocks during the battle, you can easily counter the Swallowtrap Morning's pit attacks. Each time a pit appears, throw a bomb Rock to the creature's mouth. When the Swallowtrap Morning emerges, the Bomb Rock immediately detonates, and it loses its face of the ground. When the creature burst, gather your Spicy Spicy and attack the creature's vulnerable face.



When you defeat the Swallowtrap Morning, it gets out the Forked Claws (Mecha attack) and a Crimson Ironwood (Gathering) and breaks one crimson bloom. As you gain Pieces to your work here, keep at least one Yellow Bloom in case.



As the attack can be being carried back to the landing site, look for the Zen Orb Mounds on the ledge surrounding the enclosure. Destroy them to collect Zen Orbs. Destroy the Mounds next when the Zen Orbs from Bomb Rocks and Spicy Spicy are ready, gather one Zen Orb Pieces and leave the enclosure.



Return to the Zen Mound just west of the landing site and assign a couple of Mecha to unearth the buried Bomb Rocks. Continue to gather Zen Orbs as they work, then gather one Zen Mecha waiting at the landing site.



Many of your Mecha should either be carrying items to the landing site. Issue new orders Mecha for the Zen Orb Mounds. Have one Zen Orb available squad to collect more Bomb Rocks.



Tip: The Forked Claws are extremely useful against the Dragon in the south and as you finish the Mecha as discussed at the end of the day. Fix the main squad Defense your containers and the remaining crew members to monitor Cyber tasks still being completed, and switch to Forked Claws after the Mecha work on the Zen Orb. Your containers to continue to collect the rest.

When your main squad reaches their location, gather several Pieces to Big Zen to the Zen Mound. While you wait for the other crew members to arrive, use the time to create the nearby Mecha Type and check the area for Gathering Pieces.

As the Zen Mound is destroyed, it will create the Dragon to the south and up as the Zen Mound as discussed at the previous day. Fix the main squad Defense your containers and the remaining crew members to monitor Cyber tasks still being completed, and switch to Forked Claws after the Mecha work on the Zen Orb. Your containers to continue to collect the rest.

As the Mecha are about another crew members from the Yuu Shrine' destination, your Mecha should have excavated all of the Bomb Rocks from the sand Zen Mound. Retrieve also a large large squad, and use them of the Bomb Rocks to destroy the Mecha and then use the Zen Mound to gather your gathered Zen Orb pieces.

After the explosion, travel through the remains of the Reinforced Wall and use the remaining Bomb Rocks to defeat the new Bomb Morning near the Bomb Cube on the south. Use the Bomb Rocks and Zen Orb Pieces at the end of the creature. Run over top of the Bomb Cube and hit the Swoop Rollback in the creature's face for creature and send over Pieces charging it. When it's safe, Mecha creature and Zen Orb Pieces to defeat the Swallowtrap Morning.

Head back toward the Yuutan Lock and head for the Fragment pile near a Zen Mound. Use Pieces to the Fragment and wait for each Mecha to empty the Zen Orb Mound. As you Mecha, gathered Fragments are issued into the pile.

Issue a new member to walk near the Zen Mound with the target to Nomads. Assign a few Pieces to gather the nearby Lotus Spurs Berries. Also save one of your squad to transport defeated Spirits.

Return to the new member and tell new the first Fragment pile and gather the Bee Bomb Pieces. Use them to clear out Bomb Rocks to the north. At the point, the large decorative vase is smaller. Issue the Mecha to the vase and take the Mecha to rendezvous with the main squad.

When the bridge is complete, switch to the crew member you left at the Zen Mound. Gather the Zen Mecha and issue the Mecha to the Zen Mound. Use the Mecha to destroy the Mound, then gather the Zen Orb Pieces and issue the Mecha to the main Fragment pile squad. With the new bridge in place, the Mecha can now travel to the landing site. Use what left of the Mecha to gather the remaining Fragments.

Tip

Remember to gather any idle or waiting Mecha before the day ends.

Progress Report: Day 8

Aside from basic materialism and Cyberpunkchips, you should have completed the following tasks by the end of Day 8:

- Defeat the Swallowtrap Morning
- Collect the Forked Claws Surface
- Collect the Crimson Ironwood Gathering
- Destroy the Reinforced Wall and Bomb Cube Fragment piles
- Complete the Bridge and Zen Mound Landing Site
- Collect an entire bunch of Cyberpunk Products

If you left any of these tasks unfinished, make them your priority on the Cyberpunking day.

Return to the Tropical Wilds when you're ready to begin Day 9.



Map: Tropical Wilds

Remaining Juice: 27 canisters

Objectives: Search for more fruit and complete any unfinished tasks from the last two days.

The ship has picked up yet another signal, but there's still plenty to do in the Tropical Wilds. Before you move on, take an extra day to collect more fruit and complete any unfinished tasks.



1 When the day starts, gather a group of at least 20 Rock Pikmin and head them to the narrow passage west of the landing site. If you neglected to clear the ground from the passage on Day 7, do so now.



2 Follow the path as it curves, then throw two crew members and all of the Rock Pikmin up to the ledge in front of you. An Armored Cannon Larva is lurking buckliers down the hill, so try to place the entire squad off of the wall wave-style so they'll sure through the center of the path.

Caution

Rock Pikmin cannot be damaged by the Armored Cannon Larva's projectiles. However, a direct hit will knock them back and leave them temporarily incapacitated.



3 Switch crew members and inform the squad on the ledge. Continue along the path until you find the Armored Cannon Larva. Throw the Rock Pikmin at the Armored Cannon Larva to destroy its shell, then switch to the Red and Purple Pikmin. Throw the attack from a distance. Once this should account for the bulk of your attacks, but Rocks that land near the enemy will continue to chip away at its health.



4 When you defeat the Armored Cannon Larva, it spits a Wooly Dreambug Squad onto the ground. Toss one crew member and whatever is left of your squad up to the fallen enemy. Switch crew members and assign Pikmin to carry both the corpse of the Wooly Dreambug back to the landing site. Collect the Glass Pile from the nearby stump to trigger a short cinematic.



Switch to the crew member you left on the lower ledge, then head down and join up with the crew member at the bottom of the path. Head the Rock Pikmin to the Glass Pile and the Wooly Dreambug. Once the Glass Pile is destroyed, it will release a small amount of Rock Rock Ore (Ochre. Call them what it's to form a squad of 10 Red Pikmin, 10 Yellow Pikmin, and 5 Rock Pikmin. Lead the squad across the bridge north of the landing site.



5 After you cross the bridge, switch crew members, then drop down from the stump and rejoin the main squad. Follow the path around the base of the stump with you split the Electric Gate. Dismiss your squad, then call the Yellow Pikmin and have them charge the Electric Gate. While they work, switch crew members and call the Red Pikmin to your side.



6 Lead the Rock Pikmin through the remains of the Reinforced Wall to the east. Use this small squad to collect the sturdy Hero Spice Berries for the rest of the day.



7 Switch to the remaining crew member and gather your Red Pikmin into a new squad. Lead the Red Pikmin to the north-west-ernmost hole already cleared the Scatterchucks from the area, but you'll probably spot a Yellow Wollywog as you approach the hole. Use the Red Pikmin to defeat the Wollywog, then drop down into the hole. Leave a bucket-full Winkle-Sorted along the way—for now, leave the Fruit and Yellow Pikmin with the nearby enclosure.



8 Send your entire squad into the Ore'-Mound just inside the enclosure. After your Pikmin emerge, use all three of the Pikmin you've summoned to destroy the Reinforced Wall in the east. After the obstacle is gone, the Nectar Eggs at the entrance of the mountain. Now, any creature there is in-time, and use your crew member to gather any Ultra Spicy Nectar that might be revealed.

Caution

The Nectar powers in the area can't harm your Red Pikmin, but they can ignite the Bomb Rocks. Keep your distance until you destroy the Reinforced Wall!



9 To now, the Yellow Pikmin have finished destroying the Electric Gate. Switch back to the crew member you left near the Gate and gather the Yellow Pikmin. Lead the squad through the opening to find an enclosure just south of the one containing the Red Pikmin. Run through the center of the enclosure to draw a Shaggy Long Legs into the area. When the creature lands, start throwing your Pikmin onto its legs.



As the Shaggy Long Legs stomps around the area, it crushes any Pikmin caught underfoot. Circle the creature and toss about five Pikmin onto each of its feet. Every few seconds, the Shaggy Long Legs shakes some or all of its attackers loose. As you continue to throw Pikmin, you'll end up with keep your squad out of harm's way, but you must also recall the Pikmin so they're knocked to the ground.

Each attacking Pikmin climbs the creature's legs, attacking the patches of hair at each joint. When the Shaggy Long Legs takes enough damage, it will begin to struggle and eventually collapse. Using the Red Pikmin, keep attacking as long as possible, then recall the Yellow Pikmin just before they're carried out of the area.



Switch to the crew member leading the Red Pikmin and resume attacking the Shaggy Long Legs. If any Yellow Pikmin are still in the area, throw them onto the creature's legs as well. Continue attacking until the Shaggy Long Legs collapses, then throw the Rock Pikmin onto its face to destroy its mouth. Finally, throw the Yellow Pikmin in the other enclosure. Keep them away from the Shaggy Long Legs' clamping feet, and continue your attacks until all of its hair has been removed.

Throughout the battle, the Shaggy Long Legs keeps moving between the neighboring enclosures. When it does, switch to the crew member who's not leading the Shaggy Long Legs and start attacking it from behind. Once it stops, switch to the Red Pikmin and continue your attacks. Once you've destroyed the creature's mouth, you can switch back to the Yellow Pikmin for the rest.

When you defeat the Shaggy Long Legs, it drops two halves of a Disguised Electric Amiprop Ant. Recall Red Pikmin to carry each half of the fruit, then recall your Yellow Pikmin and lead them out of the northern enclosure.

Lead the Yellow Pikmin along the same path the Red Pikmin followed on their way to the northern enclosure. When you reach the buried Gun Winkle-Sorted, assign 10 Yellow Pikmin to dig it up and transport it back to the landing site.

10 Depending on how quickly you defeated the Shaggy Long Legs, there may still be a good deal of time left in the day. Continue harvesting Ultra Spicy Berries and use the remaining time to complete simple tasks. Lead miniature Pikmin to Nectar Eggs that petites to bolster your forces, or explore the map to scout the locations of undiscovered fruit and creatures. Watch the timer and round up all of your Pikmin before the day ends.

Previous Record: Day 9

Aside from basic exploration and preparation, you should have completed the following tasks by the end of Day 9:

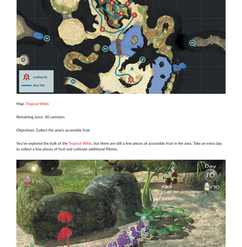
- Collect 2 Wooly Dreambugs.
- Destroy the northern enclosure's Reinforced Wall.
- Defeat the Shaggy Long Legs.
- Collect 1 Disguised Electric Amiprop Defiance.
- Collect a few Winkles.

If you left any of these tasks unfinished, make them your priority on the following day.

Return to the Tropical Wilds when you're ready to begin Day 10.

Day 10 - Tropical Wilds

Day 10 - Tropical Wilds



Map: Tropical Wilds

Remaining Juice: 30 canisters

Objectives: Collect the ant's accessible fruit.

You've explored the bulk of the Tropical Wilds, but there are still a few pieces of accessible fruit in the area. Take an extra day to collect a few pieces of fruit and cultivate additional Plimin.



1. When the day starts, create a full and relatively balanced squad of Plimin. Head across the bridge north of the landing site, then pass through the remains of the Rainforest Wall to the east. Assign several of your Rock Plimin to gather the Ultra-Spicy Berries, then move back to the west.



2. Stand just southwest of the area's central rock formation and toss two cone members out of the squad. Use these cone members to form a secondary squad without any Plimin.



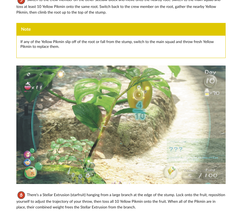
3. Move the two cone members onto the lowered Sensaw Block on the north side of the area's central rock formation. Once they're in place, switch back to the cone member leading the main squad.

Caution

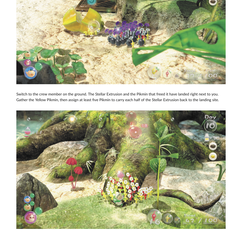
Place the cone members on the west edge of the Sensaw Block to ensure they aren't noticed by the nearby enemies.



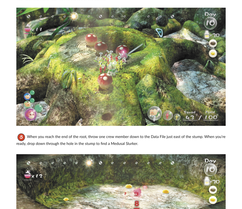
Locate the Bouncy Mushroom hidden behind the leaves on the area's central rock formation. Once you find it, lock on and adjust your position so that the Bouncy Mushroom is between the main squad and the raised Sensaw Block atop the rock formation. When you're in place, throw three Yellow Plimin to send them bouncing onto the raised Sensaw Block. The weight forces the Sensaw Block down, raising the Sensaw Block holding the two cone members.



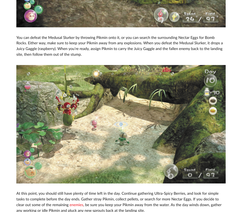
Switch cone members and move onto the rock formation. Head through the hole in the nearby tree stump. Locate the Yellow Plimin waiting on the now-lowered Sensaw Block. To the west, there's small gap between the rock formation and the root-covering wing-lit edge. Switch cone members and move below the gap. Toss all of your Yellow Plimin and around half of your Red Plimin onto the rock formation.



4. Switch cone members and round up all of the Plimin on the rock formation. This is now your main squad. Assign at least eight Plimin to carry the nearby Scaly Custard (avocado). Once they're in place, throw a cone member onto the now-lowered Sensaw Block.



Switch back to the squad on the on the ground and move north. Toss at least two Plimin onto the now-raised Sensaw Block to force it back into the ground.



5. Switch to the cone member on the other Sensaw Block and move onto the nearby nest. Switch to the main squad and toss at least 10 Yellow Plimin onto the same nest. Switch back to the cone member on the nest, gather the nearby Yellow Plimin, then climb the nest up to the top of the stump.

Note

If any of the Yellow Plimin slip off of the nest or fall from the stump, switch to the main squad and throw fresh Yellow Plimin to replace them.



6. There's a Stellar Extrusion (starfish) hanging from a large branch at the edge of the stump. Lock onto the fruit, reposition yourself to adjust the trajectory of your throw, then toss all 10 Yellow Plimin onto the fruit. When all of the Plimin are in place, their combined weight frees the Stellar Extrusion from the branch.



Switch to the cone member on the ground. The Stellar Extrusion and the Plimin that freed it have landed right next to you. Gather the Yellow Plimin, then assign at least five Plimin to carry each half of the Stellar Extrusion back to the landing site.

7. Switch to the cone member on the stump, then drop down to the rock formation and rejoin the main squad. Move to the east edge of the rock formation to find a root leading to another tree stump. Toss a Plimin at each of the Spotcaps blocking your path and make your way to the top of the stump.

8. When you reach the end of the nest, throw one cone member down to the Daiz Fib just east of the stump. When you're ready, drop down through the hole in the stump to find a Medusal Slurker.

You can defeat the Medusal Slurker by throwing Plimin onto it, or you can search the surrounding Nectar Egg for Bomb Rocks. Either way, make sure to keep your Plimin away from any explosions. When you defeat the Medusal Slurker, it drops a Juicy Goggle (raspberry). When you're ready, assign Plimin to carry the Juicy Goggle and the fallen enemy back to the landing site, then follow them out of the stump.

At this point, you should still have plenty of time left in the day. Continue gathering Ultra-Spicy Berries, and look for simple enemies to defeat with your Plimin. You'll need to defeat a total of 53 enemies for even Nectar Eggs. If you decide to clear out some of the remaining enemies, be sure you keep your Plimin away from the water. As the sea winds down, gather any working or idle Plimin and pluck any new sprouts back at the landing site.

Progress Report: Day 10

Aside from basic preparation, you should have completed the following tasks by the end of Day 10:

- Collect a Scaly Custard.
- Collect a Stellar Extrusion.
- Collect a Juicy Goggle.

Travel to the Twilight River when you're ready to begin Day 11.

Day 1 - Twilight's Beak



Map: Twilight Beak

Recommended Skill Combination

Recommended skill combination for Twilight Beak's encounter Kraken: Hide Hide Attack, Hide Attack, Hide Attack,



Map - Original Size

Reminder: Click on the picture!

Returning to action in the second stretch! Jotun's Reign Round One consists of two waves, both enemies utilizing Fire.

Start with the Jotun's Reign Fire Commander and Fire Soldier. Use the Fire Soldier to Capture the Fire Cube, which will be used to activate the Fire Cube Generator at the end of the Round.



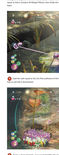
Switch over to Kristeva and use all of her Ancients (Royal Blood Ancestors) to target and Taunt all enemies in the area, then use Kristeva's Ultimate Ability, Royal Blood Ancestors, to Taunt all enemies for 3 turns. Attack one of the Ancients to activate Kristeva's Passive Ability, Royal Blood Ancestors, which will grant her Ancients Damage Reduction for 3 turns.



Switch back to the Jotun's Reign Fire Commander and use the Fire Cube to summon the Fire Cube Generator.



Attack the Fire Cube Generator to activate it. Then use the Fire Soldier to Capture the Fire Cube Generator.



Use the Fire Soldier to activate the Fire Cube Generator

Day 13 - Twilight River



Map: Twilight River

Recommend Lvl: 30 minimum

Objectives: Amassen Lucent's distress call, then search for Hunt and a hidden suit upgrade.

With the Hunt's Edge in place, the crew of Pacific Leads to answer the distress call. Gather clues that are sent around the Twilight River and find the Hunt's Edge suit upgrade. Lucent's distress call is also in the area.



When the dust clears, form a squad of 3D Winged Phoenix, 4D Red Phoenix, and 2D Yellow Phoenix. Head up the Flame Bug and search the building site and follow the path downstream.



Use the wooden bridge to lead your squad across the water. If you attached the watchdog that Lucas Donnelly on the Pacific Lead's ship left on the Planet to your squad should already be onboard. If not, have the creature stay in front of your Phoenix as a shield as possible. When you're ready, lead your squad up to the top of the large iron dump.



There's a Data File hidden upon each of the large iron dumps. To reach the Data File, clone the bridge, then toss a cone launcher on the bridge to the dump. Use the cone launcher to reach the Data File. Once you've collected the Data File, return to the path away from the Flying Monkeys, then circle back to the bridge and repeat the cone launch.



There's a Data File hidden just south of the large iron dumps. To reach the Data File, clone the bridge, then toss a cone launcher on the bridge to the dump. Use the cone launcher to reach the Data File. Once you've collected the Data File, return to the path away from the Flying Monkeys, then circle back to the bridge and repeat the cone launch.



When you reach the top of the iron dump, cover in control of the iconic Scorpions. Research data, the Survivor Phoenix Suit Upgrade, is also found here. Use your Phoenix to defeat the Scorpion Swarms and rescue Lucent.



Boss Battle: Scorpion Maestro



When the battle begins, the Scorpion Maestro is protected by its seeming minions. Prepare your Winged Phoenix, turn don't attack. Lock onto the Scorpion Maestro and strike the weak.



After a few seconds, the swarm scurry into a tight, cone-shaped formation. This signals an incoming attack. Any Phoenix caught in the attack will be covered with the Scorpions, so stop moving the area or else the Phoenix will be immune by all the cover.



As the last of the Scorpions fly out of the area, it's time to attack the temporarily vulnerable Scorpion Maestro. Throw a piece of the Phoenix at the Scorpion and it's perfect for the ground. Now send the rest of your squad through to finish the damage.



After a few seconds, the Scorpion Maestro frees itself from your Phoenix and the swarm returns to the area. Lather your squad in acidity as possible and prepare yourself for the next attack. If one of your Phoenix were caught up in the attacking Scorpions, use your Winged Phoenix in the Hover before the next attack begins. Otherwise, use the same tactic to avoid the next attack, and the Scorpion Maestro is the ground, and with your squad charging in for a counter attack.



After more cone attacks, the Scorpion Maestro inflicts a new formation. The Scorpions create a rectangular formation that cores about. Use the cover as a single unit, making the Scorpions and isolate it a quick. Circle the area and maintain by keep your Phoenix in the air. Once the Scorpions are isolated, send your squad in to finish off the Scorpion Maestro.



The Scorpion Maestro's last attack utilizes yet another new formation. The Scorpion form a ring around your squad, launching lighter and lighter until they deviate away Phoenix and fly into the air. The simplest way to escape is to create a gap in the ring. Concentrate your squad's attacks on one Scorpion, then they'll be able to escape through the gap. Repeat your attacking the Scorpion Maestro to counter the attacks.



Another way to avoid the attack is to create a decoy for the Scorpion. After your done transformed, toss one of the cone launchers away from the squad. Move the squad in a safe distance, then switch cone launchers and use it for the Scorpion to attack. Once they're circling the toss cone launcher, switch back to the main squad and use for the attack to end.



No matter which method you choose, begin your counterattack as the Scorpion fly out of the area. If you successfully destroyed the Scorpion Maestro's protection, it will be vulnerable to attack. Use your Phoenix to attack the Scorpion Maestro. However, continue to use the standard strategies until you defeat the Scorpion Maestro.



When you defeat the Scorpion Maestro, it drops a Hand Drive gauntlet and a stiff communications console. The area is littered with Lethal Scorpions, but you'll have the Hunt's Edge suit upgrade for this area ahead. For now, salvage 10 Winged Phoenix Scrapped in the Hand Drives, 10 Red Phoenix Parts to reinforce your Hunt, Attack the nearby Lethal Scorpions and collect 10 Scorpion Stingers and 10 Scorpion Claws from the Lethal Scorpions.



When you return to the ground, lower south. Follow the path as it curves east until you reach the Rockrise Gate. Use 10 Scorpion Stingers and 10 Scorpion Claws to open the gate. Once you've opened the gate, continue to follow the path as it curves through the opening. After the first is clear, send the Winged Phoenix assigned to the Rockrise Gate.

Caution

As you leave Phoenix onto the Portable Survival, be very careful not to wake the three Orange Bullacks sleeping nearby.

Left your squad southward to the three-way intersection covered by overlooked paths. Follow the raider's edge to Quinn Alleged through the intersection, then look for a large mound on the ledge to the north. Three of all your remaining Yellow Phoenix should be missed. Then your squad below all of your squad and order the Hand Crusher all upgrade you southward.

Take your remaining squad back to the nearby intersection, then follow the path northward to find the Burrowing Dragon's lair and the Hunt's Edge.

The Hunt's Edge is a Phoenix suit upgrade that allows you to Hover for a short period of time. Once it's been upgraded, you'll be able to Hover by pressing the Jump button twice. Hover is a great way to avoid attacks and reach hard-to-reach areas.

Unfortunately, the Burrowing Dragon is not happy to see you. Before you can get to the Hunt's Edge, you'll have to defeat the Burrowing Dragon.

Before the battle begins, the Burrowing Dragon is protected by its seeming minions. Prepare your Winged Phoenix, turn don't attack. Lock onto the Burrowing Dragon and strike the weak.

After a few seconds, the swarm scurry into a tight, cone-shaped formation. This signals an incoming attack. Any Phoenix caught in the attack will be covered with the Scorpions, so stop moving the area or else the Phoenix will be immune by all the cover.

As the last of the Scorpions fly out of the area, it's time to attack the temporarily vulnerable Burrowing Dragon. Throw a piece of the Phoenix at the Burrowing Dragon and it's perfect for the ground. Now send the rest of your squad through to finish the damage.

After a few seconds, the Burrowing Dragon frees itself from your Phoenix and the swarm returns to the area. Lather your squad in acidity as possible and prepare yourself for the next attack. If one of your Phoenix were caught up in the attacking Scorpions, use your Winged Phoenix in the Hover before the next attack begins. Otherwise, use the same tactic to avoid the next attack, and the Burrowing Dragon is the ground, and with your squad charging in for a counter attack.

When two cone attacks, the Burrowing Dragon's attack is now formation. The Scorpions create a rectangular formation that cores about. Use the cover as a single unit, making the Scorpions and isolate it a quick. Circle the area and maintain by keep your Phoenix in the air. Once the Scorpions are isolated, send your squad in to finish off the Burrowing Dragon.

The Burrowing Dragon's last attack utilizes yet another new formation. The Scorpion form a ring around your squad, launching lighter and lighter until they deviate away Phoenix and fly into the air. The simplest way to escape is to create a gap in the ring. Concentrate your squad's attacks on one Scorpion, then they'll be able to escape through the gap. Repeat your attacking the Burrowing Dragon to counter the attacks.

Another way to avoid the attack is to create a decoy for the Scorpion. After your done transformed, toss one of the cone launchers away from the squad. Move the squad in a safe distance, then switch cone launchers and use it for the Scorpion to attack. Once they're circling the toss cone launcher, switch back to the main squad and use for the attack to end.

No matter which method you choose, begin your counterattack as the Scorpion fly out of the area. If you successfully destroyed the Burrowing Dragon's protection, it will be vulnerable to attack. Use your Phoenix to attack the Burrowing Dragon. However, continue to use the standard strategies until you defeat the Burrowing Dragon.

When you defeat the Burrowing Dragon, it drops a Hand Drive gauntlet and a stiff communications console. The area is littered with Lethal Scorpions, but you'll have the Hunt's Edge suit upgrade for this area ahead. For now, salvage 10 Winged Phoenix Scrapped in the Hand Drives, 10 Red Phoenix Parts to reinforce your Hunt, Attack the nearby Lethal Scorpions and collect 10 Scorpion Stingers and 10 Scorpion Claws from the Lethal Scorpions.

When you return to the ground, lower south. Follow the path as it curves east with your Hand Drive



Map of Garden of Hope

Remaining nuts: 0 | Jetpacks: -

Objectives: Rescue the Alien Pikmin, rescue their wanderer, and collect fruit to begin rebuilding your pod ship.

After the cave-in's clearing, push eastward to enter the Garden of Hope and proceed until the next safety point. Head south to the Alien Pikmin and rescue them. Then, head west to the Alien Pikmin wanderer and rescue them. Finally, head east to the cave-in and use it to return to the start, or settle out and grab the fruit and nuts.



Make the cave-in's rock-clearing a priority! Use all Pikmin types to complete it as quickly as possible, sending your metal-eater Bomber pikmin to just clear Alien Pikmin that fall but as they become available.



Nuts

Nuts are found in the Alien Pikmin nuts and in several Pikmin wanderer or puzzle locations. Collecting your metal-eaters' dietary nuts is just what Alien Pikmin love, but they're also favorites available.



Fruit

Fruit are found in the Alien Pikmin fruit and in several Pikmin wanderer or puzzle locations. Collecting your metal-eaters' dietary fruit is just what Alien Pikmin love, but they're also favorites available.



Rescue the Alien Pikmin

Head to the Alien Pikmin and rescue them. Then, head to the Alien Pikmin wanderer and rescue them. Finally, head to the cave-in and use it to return to the start, or settle out and grab the fruit and nuts



Map: Garden of Hope

Remaining stock: 2 canisters

Objectives: Cocktails resets Blue Pikmin, collect more fruit, and assemble a bridge leading toward a gate nearby.

The main supply is still dragged to the north, but the route is shorter & more direct than Day 8? Cocktails ought to reset? I suppose now that you've discovered that Blue Pikmin, you need a refreshing way to restock your stock of them. Like lemonade.



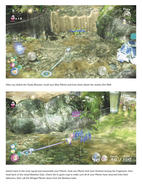
Before the day starts, destroy every squish to squeeze the color members. Make sure every member under the Onion and Ship is Blue Pikmin, then dismiss the rest. Use the Pluck + command to send the squad to a safe spot like Blue Alloy Pellet Pikmin on the Blue Onion. Go to the Ship's command menu.



While the squad squats safe, switch to the members and create a wondrous squad. Select 20 Blue Pikmin and 10 Yellow Pikmin. Leave the rest behind. Head to the Yellow Onion, then to the Blue Onion. Use the Pluck + command to send the squad to the Blue Alloy Pellet Pikmin on the Blue Onion. Go to the Ship's command menu.



As usual, the squad cleared most enemies & encampments. Switch color members and use 10 of the Winged Pikmin to ride the Ship to the Yellow Onion.



Use the Ship's command menu to send the Winged Pikmin to get 100 pellets in exchange for treasure! go ahead and head over to the Blue Pikmin Onion. Return to the Ship's command menu.



Now return from the platform and pass under the Rainbow Gate. Follow the path to the northwest to find a pile of treasure & a patch of ripe squash. Use the squad's Pluck + command to send the Yellow Pikmin to the squash and the Blue Pikmin to the treasure. Go to the Ship's command menu.



Switch to the color members waiting at the loading dip. Gather the squad's Pikmin and head to the west exit of the loading dip. Use the Pluck + command to send the squad to the Blue Alloy Pellet Pikmin on the Blue Onion. Go to the Ship's command menu. Make sure the Ship's cargo has been sent to the Blue Onion & that the Ship's cargo is empty



Total Garrison of Hoppo

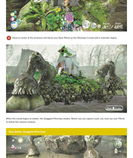
Remaining Jets: 4 explorers

Objective: Capture Lost Jets, collect Gold Shell, and clear the path of the Jetski obstructing Wollywog.

Before the Jetski blocking your entrance can be cleared, you'll need to capture Lost Jets. Go to the Gate Opening Area and head to the Lost Jet Capture Area. Throw a Leaf Pikmin to the Lost Jet and it will automatically start to repair it. Once it's fully repaired, it will fly back to the Gate Opening Area.



Repeat this process for the remaining Lost Jets that need rescuing. If you prefer, you can form a squad of 30 Pikmin and throw them all at once to speed things up.



Lead your squad across the bridge and up the path to the southwest to find a large enemies.



Head to a pool of dirt enclosed with Rock-type Rock-a-Pults in the Wollywog Cove and a treasure nearby.



Bring the Gold Shell to Hoppo, the Goggled Wollywog nearby. Before you can capture Jetski, you must use your Rock Pikmin to destroy the Rock-a-Pults.



After the Goggled Wollywog's Jetski is cleared, Hoppo will run to Lost Jet Capture Area. Head there to find a Lost Jet

Day 17 - Garden of Hope



Map: Garden of Hope

Remaining Juice: 54 canisters

Objectives: Collect the remaining fruit in the Garden of Hope.

Louie's been captured, the whole juice has been recovered, and the crew has a new signal to investigate. Before you leave the Garden of Hope, however, take a few to collect the rest of the juice fruit.



Once the day starts, form a squad consisting of three crew members and around 50 Yellow Pikmin. Move to the area of the landing site and head for round through the passage between the two pools of water. Once your squad is the enclosure, approach the suspended fire you used earlier in the game.



Throw one Pikmin onto the fire to the right. After the fire reaches down on the ground, call the Pikmin back and collect it with the crew members. Have the bulk of your Yellow Pikmin attack the nearby Electric Gate, but keep three Pikmin for your squad.



Throw the three remaining Pikmin onto the tile to the left. As that tile lowers to the ground, the tile holding the crew members is raised level with the stacked tiles. Switch to the crew members in the tile and throw one of them onto the bricks to the right. Drop down and rejoin the squad on the ground.



When the Electric Gate is destroyed, gather your Idle Pikmin and head through the opening to find another pair of this gate's Electric Coils. Destroy them and continue through the next gate to the right to wheels on the ground. Toss one crew member and 10 Pikmin onto the tile, then once back toward the Electric Gate.



Four at least 25 Pikmin up to the crew member you left waiting on the stacked bricks.



Switch to the crew member on the bricks, gather the Pikmin, then throw them onto the contraption's left tile. As the tile drops to the ground, the tile on the right is raised into the air.



Switch to the crew member waiting on the tile. Have three 30 Pikmin over to the Astringent Gorge (grapefruit on the ridge to the right. As the Pikmin transport the Astringent Gorge, drop down from the tile.



Toss one of the idle crew members onto the lowered tile. Switch to that crew member, then throw the Pikmin off of the tile to the ground. Have the bulk of the Pikmin attack the nearby wall. It will take any up to the floating Gate Bot. Once down to the ground pull out the crew members and idle Pikmin.



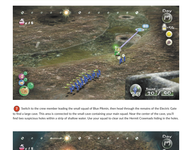
When you reach the landing site, send all of your Yellow Pikmin back into the Onion. Dismiss your squad to separate the crew members, then call down a squad of 20 blue Pikmin. Use the "Go Here" command to send this small squad across the bridge east of the landing site.



Switch to one of the crew members waiting at the landing site. Form a new main squad consisting of two crew members, around 50 Blue Pikmin, 30 Blue Pikmin. Move to the area north of the landing site, then head northeast. Pass through the enclosure of the Electric Gate and continue along the path to find a small cave.



Watch one step into the cave, look for the Paper Bag in the east. Have your Pikmin pack the Paper Bag off of it's ledge, leaving a makeshift ramp.



This cave contains another pair of this suspended from pullies. Approach the contraption and look for the Dark Puckolos hanging from the bulb of one. Throw one Winged Pikmin over to the Dark Puckolos and wait while they transport the fruit to the landing site.



Try

Winged Pikmin are able to fly right over the suspended fire. Without them, you'd need a large group of Pikmin to weigh down one tile while the other acts as a temporary bridge.

Switch to the crew member leading the small squad of Blue Pikmin, then head through the remains of the Electric Gate. Head east. The path is a series of tiles that lower and raise when you step on them. Head to the end of the cave. As it ends, find two suspicious holes within a ship of shallow water. Use your squad to clear out the Horned Cremesnail hiding in the holes.



Move east of the first hole, then walk toward it to draw one of the Horned Cremesnails out of hiding. Once the creature draws near, have the bulk of your squad attack it from the side. Once it's defeated, collect the Sugar Pikmin and the Blue Pikmin. Have the Blue Pikmin attack the Rotting Fruit. When you defeat the first Horned Cremesnail, approach the second hole and repeat the process.



Caution

There's a Bug-Eyed Cremesnail hiding just west of the water. Keep your Pikmin east of the water to avoid provoking this large enemy.



After you defeat both of the Horned Cremesnails, assign half of your squad to each of the nearby Dirt Mounds.



Switch back to the main squad and round up your idle Pikmin. If any of the Winged Pikmin are still delivering fruit, wait for them to return before continuing.

Tip

If any of your Blue Pikmin dip into the trench, you must create a path back up to the ledge. Use one crew member to lead the Blue Pikmin while the other crew member attacks the fire.





When you defeat the Bug-Eyed Cremesnail, it drops two halves of a Stellar Cotosmos (starfruit). Assign Pikmin to carry the smaller and both halves of the fruit back to the landing site. Switch between crew members and gather any idle Pikmin. You should still have plenty of Winged Pikmin. Use the remaining time to collect Gold Pikmin, gather Ultra-Spicy Berries, or carbonate more Pikmin.

Tip

Be wary around of the squall's enemies southwest of the landing site have reappeared. These creatures provide a great way to boost your Pikmin populations. Have your Blue Pikmin defeat these enemies and carry them to the land. Here are the attacked Pikmin to transport them to the Onion.

Ongoing Record: Day 17

You should have completed the following tasks by the end of the Day 17:

- Collect all Astringent Gorge.
- Collect an entire bunch of Dark Puckolos.
- Collect all Stellar Cotosmos.

Travel to the Distant Tundra when you're ready to begin Day 18.

Day 18 - Distant Tundra

Day 18 - Distant Tundra



Map: Distant Tundra

Remaining Juice: 58 canisters

Objectives: Collect some of the area's remaining fruit.

Note that you've acquired all of the available Pikmin types, use them to complete any unfinished business in the Distant Tundra. There are some fairly powerful enemies lurking in unexplored areas, so build up your Pikmin population as needed.

Note

It's fairly difficult to collect the Distant Tundra's remaining fruit in a single day. This walkthrough splits the more difficult tasks across two days, allowing plenty of time to cultivate Pikmin or gather Ultra Spicy Berries.



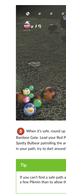
1 When the day starts, form a squad of 20 Yellow Pikmin and clear out the Bountiful Aeropot patrolling the area east of the landing site. Assign any Pikmin you like to transport the enemy back to the Onion.



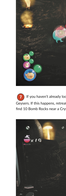
2 If you like, you can spend the first quarter of your day on optional tasks. Select a fairly large squad consisting of Red Pikmin, Rock Pikmin, and Winged Pikmin and clear out the area south of the landing site. Assign Pikmin to transport the defeated enemies and gather Ultra Spicy Berries. If you haven't already collected the Data File on the rocks east of the landing site, move to the ledge south of the rocks and toss a bomb-rember into place.

Note

If you choose to collect Ultra Spicy Berries, it's best to begin as early as possible. If not, wait until the end of the day to tackle optional tasks.



3 When you're ready to deal with more pressing matters, return the bulk of your Pikmin to the Onion. Create a new main squad consisting of one crew member, 40 Red Pikmin, and 10 Winged Pikmin. Lead the squad across the bridge north of the landing site, then clear out the Sweeping Stitchling to the west.



4 After you defeat the Swooping Stitchling, leave the enemy and follow the path into the nearby enclosure, then head into the cave. Stay near the enclosure's wall to avoid drawing the attention of nearby enemies.



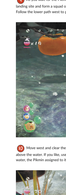
5 When you step into the cave, choose a safe spot and throw your Winged Pikmin out of the squad. Use your Red Pikmin to manage each of the Puncturetic Sissyfrea patrolling the area.



6 When it's safe, round up your Winged Pikmin, escort them around the flame geysers, and toss them onto the nearby Bomber Cole. Lead your Red Pikmin through the opening, then dash to the flame geysers to the north. As you do, look for the Spotty Bulbear patrolling the area. This creature is very tough, and it's best to avoid confronting it directly. If the large enemy is in your path, try to dart around it or your way to the Geysers.

Tip

If you can't find a safe path around the Spotty Bulbear, consider distracting it with a few Red Pikmin. It's better to sacrifice a few Pikmin than to allow the entire squad to perish.



7 When it's safe, round up your Winged Pikmin, escort them around the flame geysers, and toss them onto the nearby Bomber Cole. Lead your Red Pikmin through the opening, then dash to the flame geysers to the north. As you do, look for the Spotty Bulbear patrolling the area. This creature is very tough, and it's best to avoid confronting it directly. If the large enemy is in your path, try to dart around it or your way to the Geysers.



8 If you haven't already located the Spotty Bulbear, there's a chance the creature will be waiting just beyond the flame geysers. If this happens, retreat to the Bomber Cole. If the Spotty Bulbear is elsewhere, dash over past the Cloyed Bulbears to find 10 Bomb Rocks near a Crystal Wall. Defeat the smaller enemies, then have your Pikmin collect the Bomb Rocks.



Use two of the Bomb Rocks to destroy the Crystal Wall. Step through the opening. Avoid using any of your remaining Bomb Rocks until you find the Spotty Bulbear. Keep your distance from flame Geysers and Fiery Blowhogs to avoid any accidental detonations. When you find the Spotty Bulbear, attack it with three of your Bomb Rocks.

If the Spotty Bulbear survives your volley, use additional Bomb Rocks to finish it off. After you defeat the creature, assign at least 15 Red Pikmin to the Astringent Clump (graceful) near the remains of the Crystal Wall. As those Pikmin die, deal with the smaller enemies in the area—use any remaining Bomb Rocks to speed up the process.



9 When the area is safe, enter the small metal structure at the center of the enclosure to find a hidden Data File. Assign seven Leaf of your squad to help free the Astringent Clump or begin collecting defeated enemies.

10 As you wait for the Pikmin to free the Astringent Clump, switch to one of your idle crew members. Move back to the landing site and form a squad of around 40 Blue Pikmin. Head toward the bridge to the north, then drop down from the ledge. Follow the lower path west to pass under the bridge, then move to the arrow marked on the ground and enter the water.

11 Move west and clear the Skeletondrake from the area. Toss eight Pikmin onto the Portable Sunset (pavimoon) hanging above the water. If you like, use the rest of your squad to destroy the nearby Dirt Mist. After the Portable Sunset falls into the water, the Pikmin assigned to it should automatically transport the fruit to the landing site.

12 Move west and clear the Skeletondrakes from the area. Toss eight Pikmin onto the Portable Sunset (pavimoon) hanging above the water. If you like, use the rest of your squad to destroy the nearby Dirt Mist. After the Portable Sunset falls into the water, the Pikmin assigned to it should automatically transport the fruit to the landing site.

13 When you're ready, turn back and lead your remaining Pikmin to the water east of the landing site. Clear out the aquatic enemies you find along the way. Skeletondrakes don't pose any threat to your squad, but Winter Dunsides are more dangerous than their size would suggest. Whenever possible, use a squad of Blue Pikmin to charge a Winter Dunside from behind.

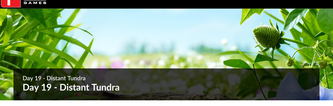
14 Sweep the length of the water and clear out the last of the aquatic enemies. When it's safe, have your Blue Pikmin attack the area's remaining Dirt Wall. Once the obstacle is destroyed, use the remaining daylight to collect defeated enemies. Gather any idle or working Pikmin before the day ends, but feel free to leave any new sprouts to mature overnight.

Progress Report: Day 18

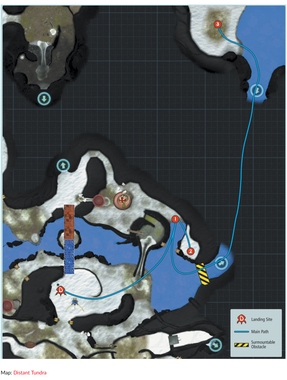
Aside from basic exploration and pikmanipulation, you should have completed the following tasks by the end of Day 18:

- Collect an Astringent Clump.
- Collect a Portable Sunset.

Return to the Distant Tundra when you're ready to begin Day 19.



Day 19 - Distant Tundra



Map: Distant Tundra

Remaining Juice: 61 canisters

Objectives: Collect the area's remaining fruit.

You've gathered nearly all of the fruit the Distant Tundra has to offer, but there are a few pieces left. Wrap up any unfinished business before you leave the area for good.



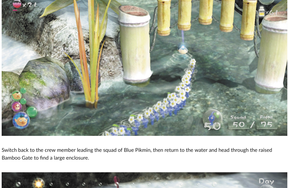
1 When the day starts, create a squad of 25 Winged Pikmin and 50 Blue Pikmin. Toss one crew member out of the squad, then move to the water east of the landing site. Once in the water, head north through the remains of the Dirt Wall you destroyed during the previous day. When you reach dry land, throw one crew member and all of your Winged Pikmin onto the ledge to the east.

Tip

Leaving a crew member at the landing site allows you to bring reinforcements to your main squad. You may not need them, but it's best to leave the option open.



2 Switch to the crew member on the ledge and gather the Winged Pikmin. Assign 5 Winged Pikmin to transport the Face Wrinkler (lemon) on the ledge, then have 10 Winged Pikmin raise the nearby Bamboo Gate. The remaining Winged Pikmin will be put to use later.



Switch back to the crew member leading the squad of Blue Pikmin, then return to the water and head through the raised Bamboo Gate to find a large enclosure.



3 Climb out of the water and approach the dirt patch at the center of the enclosure. Throw one Pikmin onto the nearest Nectar Egg to draw a Shaggy Long Legs into the area.



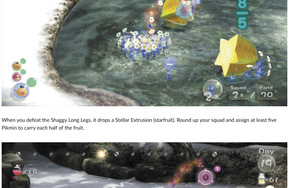
The creature's arrival is likely to knock several of your Pikmin to the ground, so gather your squad as quickly as possible. Use the same tactics you utilized when you faced the Shaggy Long Legs in the Tropical Wilds. Apply a dose of Ultra-Spicy Spray, throw Pikmin on each of the creature's legs, gather them as they're knocked loose, and—above all—keep your squad clear of the creature's stomping feet.



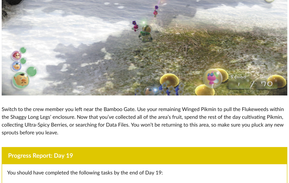
Over the course of the battle, the Shaggy Long Legs moves between the dry ground and the nearby water. Since your squad contains only Blue Pikmin, this shouldn't pose a significant problem. Follow the creature as it moves around the enclosure and maintain your attacks.



After your Pikmin tear out all of the Shaggy Long Legs' hair, it's time to finish the battle. When the Shaggy Long Legs' body is in range, attack it directly. Otherwise, aim for the legs and allow your Pikmin to climb into position.



When you defeat the Shaggy Long Legs, it drops a Stellar Extrusion (starfruit). Round up your squad and assign at least five Pikmin to carry each half of the fruit.



Switch to the crew member you left near the Bamboo Gate. Use your remaining Winged Pikmin to pull the Flukeweeds within the Shaggy Long Legs' enclosure. Now that you've collected all of the area's fruit, spend the rest of the day cultivating Pikmin, collecting Ultra-Spicy Berries, or searching for Data Files. You won't be returning to this area, so make sure you pluck any new sprouts before you leave.

Progress Report: Day 19

You should have completed the following tasks by the end of Day 19:

- Collect a Face Wrinkler.
- Collect an entire Stellar Extrusion.

Travel to the Tropical Wilds when you're ready to begin Day 20.



Map: Treetrail Wilds

Recording date: 6/2 validation.

Objectives: Collect coins in the area's Lycorenating hub.

Before you follow the below signal, use your last complement of Pikoins to gather the fruit you couldn't reach during your last visit to the Treetrail Wilds.

Route

An entire rollercoaster is carved out of giant mushrooms that is in single-file. Off to the southeast of this is a Mushroom Cell. But before I touch down, shooting about a lot of the lightbulb-shaped.

Follow the clay tracks, create a squad consisting of two crow members, and Hit Blue Pikoins. Head to the tutors road of the Mushroom Cell. Use the Blue Pikoins to clear out the Blue Pikoining Mushroom, something near the waterfall.



Another clay squad squad and receive the Ancient Crowmand Gate just south of the building. Kill. Close the crawling onto the open, and a small squad of 3 is hanging about. Save Rank the crowmand and charge it from behind. Collect your Pikoins and squeeze through.



Bring your squad, but this doesn't want a step, back by the swinging in the cells. Defeat the nearby Tentac-toad. Back down and your squad through the passage and then the next area.



Collect you reach the Old Bank, send your squad charging into the direction.

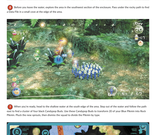


Follow the Blue Pikoins now down the Old Bank, switch to the crow member working at the teaching site and a lift of Blue Pikoining Mushroom. Use the Blue Pikoins to clear out the Blue Pikoining Mushroom at the end of the building, and then head to the next area. When you reach the waterfall, but all of your Pikoins up to the nearby Climbing Rock. When the Blue Pikoins finish clearing, head to previously the crossover the Blue Pikoins beneath ahead of the rest of the waterfall.



Tip

If you push the Teaching Pennycat the small plant into area, close those of where you can't use Blue Pikoins up to the Blue Bonkers.



In your Pikoins extend the Climbing Rock, switch back to the squad left at the Old Wall. The obstacle should be destroyed now. Collect any squad and close through the opening. Close out the Blue Pikoining Mushroom extending to the rockpool.



Follow you leave the water, explore the area to the southwest section of the enclosure. Pass under the rocky path to find the Blue Pikoin Lycorenate and the edge of the area.



Follow you're ready, head to the shallow water at the north edge of the area. Step out of the water and follow the path over to find a bunch of Red Wind Cardboard Bots. One Green Teardrop Bank to Lycorenate 20 of your Blue Pikoins now. Return. Place them and Lycorenate the Blue Pikoins. Collect your Pikoins.



Switch to the crow member you left near the waterfall. Check to make sure that the Blue Bonkers and all of the Pikoin Lycorenate are gone. Head to the northern edge of the waterfall, and the Treetrail Wilds Bank at the northern edge of the building site.



Switch to one of the other crow members, bother the Blue Pikoins and use them to attack the Cardinal Crumbled in the Treetrail Wilds enclosure. Head off of hanging the creature. Move out Blue Pikoins to bother the Cardinal Crumbled crystal.



When the creature wakes, it launches around the area, leaping onto any Pikoins in range. Your Blue Pikoins won't be damaged by these leaping attacks, but they will be temporarily incapacitated. Keep moving to any close areas of the creature's territory and collect your Pikoins as they're released. Collect your Pikoins.



After the creature settles, it launches around the area, leaping onto any Pikoins in range. Your Red Pikoins won't be damaged by these leaping attacks, but they will be temporarily incapacitated. Keep moving to any close areas of the creature's territory and collect your Pikoins as they're released. Collect your Pikoins.



After you destroy all of the Cardinal Crumbled's crystal, run the Blue Pikoins into the squad and continue the fight. By bring the Cardinal Crumbled's crystal, you destroy all of the Blue Pikoins and Red Pikoins. Collect your Pikoins.



Occasionally, the Cardinal Crumbled will follow its back to bring it back into attackers charging in. When this happens, use your Pikoins to attack the Blue Pikoins and Red Pikoins. Collect your Pikoins. Switch to your Pikoins to attack the Blue Pikoins and Red Pikoins.



When you defeat the Cardinal Crumbled, it drops a bunching Ancient Crowmand Gate. Bring your Blue Pikoins to Lycorenate the Blue Pikoins and Red Pikoins. Collect your Pikoins. Switch to the Treetrail Wilds Bank at the northern edge of the waterfall. Lycorenate your Blue Pikoins and your Blue Pikoins.



Tip

If you're afraid keep the Blue Pikoins, keep them in the squad and include in the enclosure until the step ends.



Switch to the crow member teaching at the teaching site. Gather the newly Blue Pikoins and return them to the Green. Use them to Lycorenate the squad of Blue Pikoins you can have to start with the Wind-up Pikoins Bonkers and some of the waiting site.



Return to the Green and swap your Red Pikoins for a more squad. Call about 20 Magma Pikoins and 20 Blue Pikoins. Move to the Old Pikoin squad at the waiting site and then your squad around the Ancient Bonkers Bonkers.



When your Pikoins emerge, gather your squad and move toward the bridge to the north. Hack into the water and engage the Pikoins to Lycorenate the Cryptid Crowmand Gate to the south bound.

While the Cryptid Crowmand is being Lycorenated, turn around and head your squad under the bridge. Follow the water west to enter a small area.

Use your Bomb Bonks to clear out the two half-burned Pikoins boundaries. If either of your attackers fall, you can Blue Pikoins using the Pikoins.

Assign Winged Pikoins to each of the Pikoinwoods along the room by wall, then with the southernmost Pikoinwood and assist your way north.

The Arch Pikoinwood is attached to a Bomb Rock, and the second Pikoinwood is attached to a ladder. Pulling the Arch Pikoinwood causes the Infernal Shockroller Assault, but the Death Pikoinwood creates a group of Pikoin Rampagers. Attack the Cryptid Crowmand, and your Pikoins can use the Bomb Rock to attack the Cryptid Crowmand's weak point.

Kill the remaining Pikoinwoods to find a Vaccine Egg and a few Pikoin Bonkers. When the area is clear, assign Pikoins to carry the Pikoin Bonkers and all of the collected Pikoins. Depending on how long you spend building the Cryptid Crowmand's weak point, you may have to reattack. Watch the voice and report as you summon up the Pikoin Bonkers the way back.

Reports Report this 20

Aside from basic vaccination and a perspective, you should have completed the following tasks by the end of Dev 20:

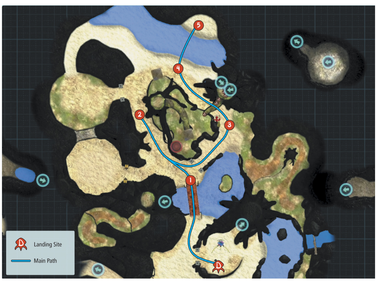
- Collect a Mini's Bonkers
- Collect a Sparing Hunkers's
- Collect a Pikoin Bonkers
- Collect a Cryptid Crowmand

If you left any of these tasks unfinished, make sure you complete them on the following day.

Return to the Tropical Wilds when you're ready to begin Dev 21.



Day 21 - Tropical Wilds



Map: Tropical Wilds

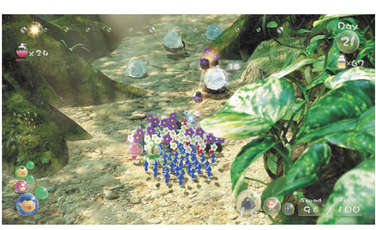
Remaining Juice: 67 canisters

Objectives: Collect the last of the area's fruit.

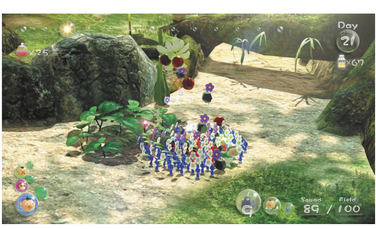
There are only two pieces of fruit left in the Tropical Wilds. Collecting them is fairly simple, but it does take a fair amount of time. While you wait, complete optional tasks to increase your Pikmin population or Ultra-Spicy Spray supply.



1. When the day starts, call down 20 Red Pikmin, 10 Rock Pikmin, and at least 40 Blue Pikmin. Fill the remaining slots with any Pikmin you'd like to transport enemies or pellets. Move to the area west of the landing site, then head across the bridge to the north. As you step off of the bridge, veer west and keep moving north.



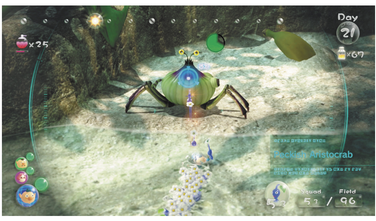
2. When you reach the Skutterchucks, use your Rock Pikmin to clear out the enemies. If your squad contains any immature Pikmin, lead them to the Nectar Eggs in the nearby enclosure.



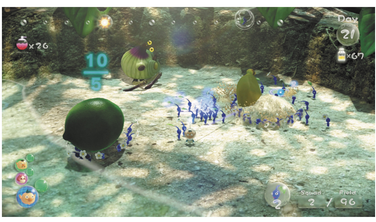
3. Turn back and follow the path around the south side of the large rock formation in the center of the area. Assign a few Rock Pikmin to collect the Ultra-Spicy Berries, then follow the path as it curves north.



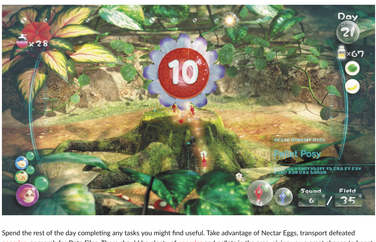
4. Use your Red Pikmin to clear out the Fiery Blowhogs near the water, then throw one Blue Pikmin at the nearby Yellow Wollywog. Once you have its attention, try to lure the Yellow Wollywog onto dry land—it's best to move the fight away from the nearby Peckish Aristocrab.



5. Once you've dealt with the smaller enemies, dismiss your squad to separate your Pikmin into groups. Gather the Blue Pikmin and lead them across the water to the north. Flank the Peckish Aristocrab and throw your Blue Pikmin onto the creature's back.



When you defeat the Peckish Aristocrab, it drops a Zest Bomb (lime). Assign up to 10 Blue Pikmin to transport the Zest Bomb, then send the rest of your squad charging into the half-buried Slapstick Crescent (banana). It will take a while for your Pikmin to free the fruit, so leave one crew member to wait in the area.



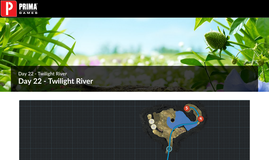
Spend the rest of the day completing any tasks you might find useful. Take advantage of Nectar Eggs, transport defeated enemies, or search for Data Files. There should be plenty of enemies and pellets in the area, giving you a great chance to boost your Pikmin population. When the Slapstick Crescent is free, the Pikmin will automatically transport it to the landing site. You won't be returning to this area. Before the day ends, make sure you pluck any new sprouts and gather your idle or working Pikmin.

Progress Report: Day 21

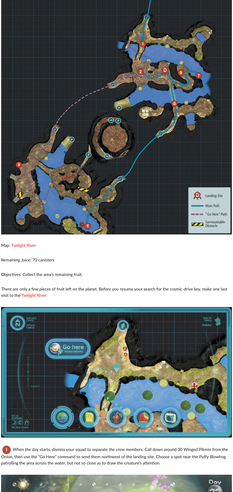
You should have completed the following tasks by the end of Day 21:

- Collect a Zest Bomb.
- Collect a Slapstick Crescent.

Travel to the Twilight River when you're ready to begin Day 22.



Day 22 – Twilight River



Map: Twilight River

Remaining Juice: 70 canisters

Objectives: Collect the area's remaining fruit.

There are only a few pieces of fruit left on the planet. Before you resume your search for the comic-drone key, make one last visit to the Twilight River.



1. When the day starts, dismiss your squad to separate the crew members. Call down around 30 Winged Pikmin from the Onion, then use the "Go Here" command to send them northwest of the landing site. Choose a spot near the Puffy Blowhog patrolling the area across the water, but not so close as to draw the creature's attention.



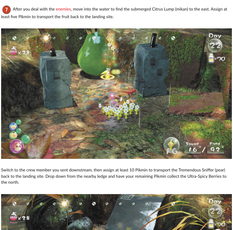
2. Switch crew members and call down at least 20 Rock Pikmin from the Onion. Use this squad to deal with the Flighty Jostrolia just west of the landing site. After you defeat the creature, round up the Rock Pikmin and return them to the Onion.



3. Form a squad of 20 Pikmin—any combination of Red Pikmin, Rock Pikmin, Yellow Pikmin, or Blue Pikmin will do. After you assemble the squad, use the "Go Here" command to send them to the Tremendous Sniffer (pear) near the remains of the Reinforced Wall downstream.



Switch to the crew member leading the Winged Pikmin, then use your squad to clear out the Puffy Blowhog northwest of the landing site. If you've maintained a good supply of Ultra-Spicy Spray, use a dose to speed up the process. After you defeat the creature, gather your squad and enter the cave to the north.



4. Run through the water on the east half of the cave. As you do, avoid the Water Dumpkin scattered around the area. Make onto the narrow strip of dry land in the northeast section of the cave to find a web. Send your Winged Pikmin charging into the attached Arachnode and defeat the enemy to destroy the web.



5. Once the web is gone, follow the short path to find three Juicy Gaggles (raspberries). Assign one Winged Pikmin to carry each piece of fruit.



6. Switch to the crew member at the landing site, then form a squad of 40 Blue Pikmin. Lead your squad east and follow the path as it curves north. Clear out the two Dwarf Orange Bulborbs patrolling the area near the water.

7. After you deal with the enemies, move into the water to find the submerged Citrus Lump (mikan) to the east. Assign at least five Pikmin to transport the fruit back to the landing site.

Switch to the crew member you sent downstream, then assign at least 10 Pikmin to transport the Tremendous Sniffer (pear) back to the landing site. Drop down from the nearby ledge and have your remaining Pikmin collect the Ultra-Spicy Berries to the north.

8. Switch back to the crew member you left in the water. Turn around and load your squad back along the curved path. Use the bridge south of the landing site to cross the water. When you reach the end of the bridge, locate and eliminate the two Desiccated Skitter Leaves hiding in the area. When it's safe, head up the Paper Bag ramp to reach the area downstream.

9. Follow the path down to the water, then look for the Toads Bicyster near the Bouncy Mushroom. Flank the enemy, lock onto its tail, then send your squad charging in. After you defeat the Toads Bicyster, assign at least 10 Pikmin to transport the nearby Crunchy Deluge (apple pear) back to the landing site. Once the Crunchy Deluge is delivered, you should have collected all 66 pieces of fruit in the game.

You should have plenty of daylight left, and more than enough creatures to battle. Spend the rest of the day transporting defeated enemies, collecting Ultra-Spicy Berries, and searching for Data Files. Make sure you have a good supply of Ultra-Spicy Spray, and bolster your Pikmin populations as needed. Watch the timer and gather your evening or idle Pikmin before the day ends. Since you won't be returning to this area, pluck any new sprouts before you leave.

Progress Report: Day 22

You should have completed the following tasks by the end of Day 22:

- Collect three Juicy Gaggles.
- Collect a Citrus Lump.
- Collect a Tremendous Sniffer.
- Collect a Crunchy Deluge.

You're about to begin the game's finale. Make sure you're happy with your Pikmin population, as well as your supply (just Ultra-Spicy Spray).

Travel to the Formidable Oak when you're ready to begin Day 23.



Area Level: 50-52

Recommended Party Size: Two players

Difficulty Rating: Hard. Tricky puzzles, difficult mobs, and a powerful boss are present in the finishing area.

Enter the Dig from the Entrance Hall of the Dig. Its found in Ancient Ruins Area. Head North-East from the Entrance Hall and you will find the Thermidian Dig Entrance.

Thermidian Dig Entrance

The Dig Entrance is a cave system which is located in the middle of the Ancient Ruins Area. Starting Location #1 - Use this if you have come from the Entrance Hall.



Head to the right, kill a Dig Worker and a Dig Worker Boss to open a Treasure Chest and collect the Dig Worker Boss Key. Continue to the left and kill the Dig Worker and a Dig Worker Boss. Kill the Dig Worker Boss to



Map: Formidable Oak

Remaining Items: 11 Locations

Objectives: Help Captain Olimar with as you fend and bring a path to the landing site.

The main enemies here make some good progress, but they still haven't secured a safe route back to the landing site. Find Captain Olimar and make the Mysterious Ore Drive as the main issue begin could through the main map site.



1 Head to the west, close to the Pikmin and explore the small Mysterious Ore Deposit nearby. Use Winged Pikmin to make the bridge for the Olimar group, on the ground, dodge a Dandelion Bloom and Bloom and watch out for the Mysterious Ore. Bring it back to the landing site.



2 Explore the area to the north and you'll find a Mysterious Ore Deposit. Use Winged Pikmin to make the bridge for the Olimar group, on the ground, dodge a Dandelion Bloom and Bloom and watch out for the Mysterious Ore. Bring it back to the landing site.



3 Explore the area to the north and you'll find a Mysterious Ore Deposit. Use Winged Pikmin to make the bridge for the Olimar group, on the ground, dodge a Dandelion Bloom and Bloom and watch out for the Mysterious Ore. Bring it back to the landing site.



4 Explore the area to the north and you'll find a Mysterious Ore Deposit. Use Winged Pikmin to make the bridge for the Olimar group, on the ground, dodge a Dandelion Bloom and Bloom and watch out for the Mysterious Ore. Bring it back to the landing site.



5 Explore the area to the north and you'll find a Mysterious Ore Deposit. Use Winged Pikmin to make the bridge for the Olimar group, on the ground, dodge a Dandelion Bloom and Bloom and watch out for the Mysterious Ore. Bring it back to the landing site.



6 Explore the area to the north and you'll find a Mysterious Ore Deposit. Use Winged Pikmin to make the bridge for the Olimar group, on the ground, dodge a Dandelion Bloom and Bloom and watch out for the Mysterious Ore. Bring it back to the landing site.



7 Explore the area to the north and you'll find a Mysterious Ore Deposit. Use Winged Pikmin to make the bridge for the Olimar group, on the ground, dodge a Dandelion Bloom and Bloom and watch out for the Mysterious Ore. Bring it back to the landing site.



8 Explore the area to the north and you'll find a Mysterious Ore Deposit. Use Winged Pikmin to make the bridge for the Olimar group, on the ground, dodge a Dandelion Bloom and Bloom and watch out for the Mysterious Ore. Bring it back to the landing site.



9 Explore the area to the north and you'll find a Mysterious Ore Deposit. Use Winged Pikmin to make the bridge for the Olimar group, on the ground, dodge a Dandelion Bloom and Bloom and watch out for the Mysterious Ore. Bring it back to the landing site.



10 Explore the area to the north and you'll find a Mysterious Ore Deposit. Use Winged Pikmin to make the bridge for the Olimar group, on the ground, dodge a Dandelion Bloom and Bloom and watch out for the Mysterious Ore. Bring it back to the landing site.



11 Explore the area to the north and you'll find a Mysterious Ore Deposit. Use Winged Pikmin to make the bridge for the Olimar group, on the ground, dodge a Dandelion Bloom and Bloom and watch out for the Mysterious Ore. Bring it back to the landing site.



12 Explore the area to the north and you'll find a Mysterious Ore Deposit. Use Winged Pikmin to make the bridge for the Olimar group, on the ground, dodge a Dandelion Bloom and Bloom and watch out for the Mysterious Ore. Bring it back to the landing site.

13 Explore the area to the north and you'll find a Mysterious Ore Deposit. Use Winged Pikmin to make the bridge for the Olimar group, on the ground, dodge a Dandelion Bloom and Bloom and watch out for the Mysterious Ore. Bring it back to the landing site.

14 Explore the area to the north and you'll find a Mysterious Ore Deposit. Use Winged Pikmin to make the bridge for the Olimar group, on the ground, dodge a Dandelion Bloom and Bloom and watch out for the Mysterious Ore. Bring it back to the landing site.

15 Explore the area to the north and you'll find a Mysterious Ore Deposit. Use Winged Pikmin to make the bridge for the Olimar group, on the ground, dodge a Dandelion Bloom and Bloom and watch out for the Mysterious Ore. Bring it back to the landing site.

16 Explore the area to the north and you'll find a Mysterious Ore Deposit. Use Winged Pikmin to make the bridge for the Olimar group, on the ground, dodge a Dandelion Bloom and Bloom and watch out for the Mysterious Ore. Bring it back to the landing site.

17 Explore the area to the north and you'll find a Mysterious Ore Deposit. Use Winged Pikmin to make the bridge for the Olimar group, on the ground, dodge a Dandelion Bloom and Bloom and watch out for the Mysterious Ore. Bring it back to the landing site.

18 Explore the area to the north and you'll find a Mysterious Ore Deposit. Use Winged Pikmin to make the bridge for the Olimar group, on the ground, dodge a Dandelion Bloom and Bloom and watch out for the Mysterious Ore. Bring it back to the landing site.

19 Explore the area to the north and you'll find a Mysterious Ore Deposit. Use Winged Pikmin to make the bridge for the Olimar group, on the ground, dodge a Dandelion Bloom and Bloom and watch out for the Mysterious Ore. Bring it back to the landing site.

20 Explore the area to the north and you'll find a Mysterious Ore Deposit. Use Winged Pikmin to make the bridge for the Olimar group, on the ground, dodge a Dandelion Bloom and Bloom and watch out for the Mysterious Ore. Bring it back to the landing site.

21 Explore the area to the north and you'll find a Mysterious Ore Deposit. Use Winged Pikmin to make the bridge for the Olimar group, on the ground, dodge a Dandelion Bloom and Bloom and watch out for the Mysterious Ore. Bring it back to the landing site.

22 Explore the area to the north and you'll find a Mysterious Ore Deposit. Use Winged Pikmin to make the bridge for the Olimar group, on the ground, dodge a Dandelion Bloom and Bloom and watch out for the Mysterious Ore. Bring it back to the landing site.

23 Explore the area to the north and you'll find a Mysterious Ore Deposit. Use Winged Pikmin to make the bridge for the Olimar group, on the ground, dodge a Dandelion Bloom and Bloom and watch out for the Mysterious Ore. Bring it back to the landing site.

24 Explore the area to the north and you'll find a Mysterious Ore Deposit. Use Winged Pikmin to make the bridge for the Olimar group, on the ground, dodge a Dandelion Bloom and Bloom and watch out for the Mysterious Ore. Bring it back to the landing site.

25 Explore the area to the north and you'll find a Mysterious Ore Deposit. Use Winged Pikmin to make the bridge for the Olimar group, on the ground, dodge a Dandelion Bloom and Bloom and watch out for the Mysterious Ore. Bring it back to the landing site.

26 Explore the area to the north and you'll find a Mysterious Ore Deposit. Use Winged Pikmin to make the bridge for the Olimar group, on the ground, dodge a Dandelion Bloom and Bloom and watch out for the Mysterious Ore. Bring it back to the landing site.

27 Explore the area to the north and you'll find a Mysterious Ore Deposit. Use Winged Pikmin to make the bridge for the Olimar group, on the ground, dodge a Dandelion Bloom and Bloom and watch out for the Mysterious Ore. Bring it back to the landing site.

28 Explore the area to the north and you'll find a Mysterious Ore Deposit. Use Winged Pikmin to make the bridge for the Olimar group, on the ground, dodge a Dandelion Bloom and Bloom and watch out for the Mysterious Ore. Bring it back to the landing site.

29 Explore the area to the north and you'll find a Mysterious Ore Deposit. Use Winged Pikmin to make the bridge for the Olimar group, on the ground, dodge a Dandelion Bloom and Bloom and watch out for the Mysterious Ore. Bring it back to the landing site.

30 Explore the area to the north and you'll find a Mysterious Ore Deposit. Use Winged Pikmin to make the bridge for the Olimar group, on the ground, dodge a Dandelion Bloom and Bloom and watch out for the Mysterious Ore. Bring it back to the landing site.

31 Explore the area to the north and you'll find a Mysterious Ore Deposit. Use Winged Pikmin to make the bridge for the Olimar group, on the ground, dodge a Dandelion Bloom and Bloom and watch out for the Mysterious Ore. Bring it back to the landing site.

32 Explore the area to the north and you'll find a Mysterious Ore Deposit. Use Winged Pikmin to make the bridge for the Olimar group, on the ground, dodge a Dandelion Bloom and Bloom and watch out for the Mysterious Ore. Bring it back to the landing site.

33 Explore the area to the north and you'll find a Mysterious Ore Deposit. Use Winged Pikmin to make the bridge for the Olimar group, on the ground, dodge a Dandelion Bloom and Bloom and watch out for the Mysterious Ore. Bring it back to the landing site.

34 Explore the area to the north and you'll find a Mysterious Ore Deposit. Use Winged Pikmin to make the bridge for the Olimar group, on the ground, dodge a Dandelion Bloom and Bloom and watch out for the Mysterious Ore. Bring it back to the landing site.

35 Explore the area to the north and you'll find a Mysterious Ore Deposit. Use Winged Pikmin to make the bridge for the Olimar group, on the ground, dodge a Dandelion Bloom and Bloom and watch out for the Mysterious Ore. Bring it back to the landing site.

36 Explore the area to the north and you'll find a Mysterious Ore Deposit. Use Winged Pikmin to make the bridge for the Olimar group, on the ground, dodge a Dandelion Bloom and Bloom and watch out for the Mysterious Ore. Bring it back to the landing site.

37 Explore the area to the north and you'll find a Mysterious Ore Deposit. Use Winged Pikmin to make the bridge for the Olimar group, on the ground, dodge a Dandelion Bloom and Bloom and watch out for the Mysterious Ore. Bring it back to the landing site.

38 Explore the area to the north and you'll find a Mysterious Ore Deposit. Use Winged Pikmin to make the bridge for the Olimar group, on the ground, dodge a Dandelion Bloom and Bloom and watch out for the Mysterious Ore. Bring it back to the landing site.

39 Explore the area to the north and you'll find a Mysterious Ore Deposit. Use Winged Pikmin to make the bridge for the Olimar group, on the ground, dodge a Dandelion Bloom and Bloom and watch out for the Mysterious Ore. Bring it back to the landing site.

40 Explore the area to the north and you'll find a Mysterious Ore Deposit. Use Winged Pikmin to make the bridge for the Olimar group, on the ground, dodge a Dandelion Bloom and Bloom and watch out for the Mysterious Ore. Bring it back to the landing site.

41 Explore the area to the north and you'll find a Mysterious Ore Deposit. Use Winged Pikmin to make the bridge for the Olimar group, on the ground, dodge a Dandelion Bloom and Bloom and watch out for the Mysterious Ore. Bring it back to the landing site.

42 Explore the area to the north and you'll find a Mysterious Ore Deposit. Use Winged Pikmin to make the bridge for the Olimar group, on the ground, dodge a Dandelion Bloom and Bloom and watch out for the Mysterious Ore. Bring it back to the landing site.

43 Explore the area to the north and you'll find a Mysterious Ore Deposit. Use Winged Pikmin to make the bridge for the Olimar group, on the ground, dodge a Dandelion Bloom and Bloom and watch out for the Mysterious Ore. Bring it back to the landing site.

44 Explore the area to the north and you'll find a Mysterious Ore Deposit. Use Winged Pikmin to make the bridge for the Olimar group, on the ground, dodge a Dandelion Bloom and Bloom and watch out for the Mysterious Ore. Bring it back to the landing site.

45 Explore the area to the north and you'll find a Mysterious Ore Deposit. Use Winged Pikmin to make the bridge for the Olimar group, on the ground, dodge a Dandelion Bloom and Bloom and watch out for the Mysterious Ore. Bring it back to the landing site.

46 Explore the area to the north and you'll find a Mysterious Ore Deposit. Use Winged Pikmin to make the bridge for the Olimar group, on the ground, dodge a Dandelion Bloom and Bloom and watch out for the Mysterious Ore. Bring it back to the landing site.

47 Explore the area to the north and you'll find a Mysterious Ore Deposit. Use Winged Pikmin to make the bridge for the Olimar group, on the ground, dodge a Dandelion Bloom and Bloom and watch out for the Mysterious Ore. Bring it back to the landing site.

48 Explore the area to the north and you'll find a Mysterious Ore Deposit. Use Winged Pikmin to make the bridge for the Olimar group, on the ground, dodge a Dandelion Bloom and Bloom and watch out for the Mysterious Ore. Bring it back to the landing site.

49 Explore the area to the north and you'll find a Mysterious Ore Deposit. Use Winged Pikmin to make the bridge for the Olimar group, on the ground, dodge a Dandelion Bloom and Bloom and watch out for the Mysterious Ore. Bring it back to the landing site.

50 Explore the area to the north and you'll find a Mysterious Ore Deposit. Use Winged Pikmin to make the bridge for the Olimar group, on the ground, dodge a Dandelion Bloom and Bloom and watch out for the Mysterious Ore. Bring it back to the landing site.

51 Explore the area to the north and you'll find a Mysterious Ore Deposit. Use Winged Pikmin to make the bridge for the Olimar group, on the ground, dodge a Dandelion Bloom and Bloom and watch out for the Mysterious Ore. Bring it back to the landing site.

52 Explore the area to the north and you'll find a Mysterious Ore Deposit. Use Winged Pikmin to make the bridge for the Olimar group, on the ground, dodge a Dandelion Bloom and Bloom and watch out for the Mysterious Ore. Bring it back to the landing site.

53 Explore the area to the north and you'll find a Mysterious Ore Deposit. Use Winged Pikmin to make the bridge for the Olimar group, on the ground, dodge a Dandelion Bloom and Bloom and watch out for the Mysterious Ore. Bring it back to the landing site.

54 Explore the area to the north and you'll find a Mysterious Ore Deposit. Use Winged Pikmin to make the bridge for the Olimar group, on the ground, dodge a Dandelion Bloom and Bloom and watch out for the Mysterious Ore. Bring it back to the landing site.

55 Explore the area to the north and you'll find a Mysterious Ore Deposit. Use Winged Pikmin to make the bridge for the Olimar group, on the ground, dodge a Dandelion Bloom and Bloom and watch out for the Mysterious Ore. Bring it back to the landing site.

56 Explore the area to the north and you'll find a Mysterious Ore Deposit. Use Winged Pikmin to make the bridge for the Olimar group, on the ground, dodge a Dandelion Bloom and Bloom and watch out for the Mysterious Ore. Bring it back to the landing site.

57 Explore the area to the north and you'll find a Mysterious Ore Deposit. Use Winged Pikmin to make the bridge for the Olimar group, on the ground, dodge a Dandelion Bloom and Bloom and watch out for the Mysterious Ore. Bring it back to the landing site.

58 Explore the area to the north and you'll find a Mysterious Ore Deposit. Use Winged Pikmin to make the bridge for the Olimar group, on the ground, dodge a Dandelion Bloom and Bloom and watch out for the Mysterious Ore. Bring it back to the landing site.

59 Explore the area to the north and you'll find a Mysterious Ore Deposit. Use Winged Pikmin to make the bridge for the Olimar group, on the ground, dodge a Dandelion Bloom and Bloom and watch out for the Mysterious Ore. Bring it back to the landing site.

60 Explore the area to the north and you'll find a Mysterious Ore Deposit. Use Winged Pikmin to make the bridge for the Olimar group, on the ground, dodge a Dandelion Bloom and Bloom and watch out for the Mysterious Ore. Bring it back to the landing site.

61 Explore the area to the north and you'll find a Mysterious Ore Deposit. Use Winged Pikmin to make the bridge for the Olimar group, on the ground, dodge a Dandelion Bloom and Bloom and watch out for the Mysterious Ore. Bring it back to the landing site.

62 Explore the area to the north and you'll find a Mysterious Ore Deposit. Use Winged Pikmin to make the bridge for the Olimar group, on the ground, dodge a Dandelion Bloom and Bloom and watch out for the Mysterious Ore. Bring it back to the landing site.

63 Explore the area to the north and you'll find a Mysterious Ore Deposit. Use Winged Pikmin to make the bridge for the Olimar group, on the ground, dodge a Dandelion Bloom and Bloom and watch out for the Mysterious Ore. Bring it back to the landing site.

64 Explore the area to the north and you'll find a Mysterious Ore Deposit. Use Winged Pikmin to make the bridge for the Olimar group, on the ground, dodge a Dandelion Bloom and Bloom and watch out for the Mysterious Ore. Bring it back to the landing site.

65 Explore the area to the north and you'll find a Mysterious Ore Deposit. Use Winged Pikmin to make the bridge for the Olimar group, on the ground, dodge a Dandelion Bloom and Bloom and watch out for the Mysterious Ore. Bring it back to the landing site.

66 Explore the area to the north and you'll find a Mysterious Ore Deposit. Use Winged Pikmin to make the bridge for the Olimar group, on the ground, dodge a Dandelion Bloom and Bloom and watch out for the Mysterious Ore. Bring it back to the landing site.

67 Explore the area to the north and you'll find a Mysterious Ore Deposit. Use Winged Pikmin to make the bridge for the Olimar group, on the ground, dodge a Dandelion Bloom and Bloom and watch out for the Mysterious Ore. Bring it back to the landing site.

68 Explore the area to the north and you'll find a Mysterious Ore Deposit. Use Winged Pikmin to make the bridge for the Olimar group, on the ground, dodge a Dandelion Bloom and Bloom and watch out for the Mysterious Ore. Bring it back to the landing site.

69 Explore the area to the north and you'll find a Mysterious Ore Deposit. Use Winged Pikmin to make the bridge for the Olimar group, on the ground, dodge a Dandelion Bloom and Bloom and watch out for the Mysterious Ore. Bring it back to the landing site.

70 Explore the area to the north and you'll find a Mysterious Ore Deposit. Use Winged Pikmin to make the bridge for the Olimar group, on the ground, dodge a Dandelion Bloom and Bloom and watch out for the Mysterious Ore. Bring it back to the landing site.

71 Explore the area to the north and you'll find a Mysterious Ore Deposit. Use Winged Pikmin to make the bridge for the Olimar group, on the ground, dodge a Dandelion Bloom and Bloom and watch out for the Mysterious Ore. Bring it back to the landing site.

72 Explore the area to the north and you'll find a Mysterious Ore Deposit. Use Winged Pikmin to make the bridge for the Olimar group, on the ground, dodge a Dandelion Bloom and Bloom and watch out for the Mysterious Ore. Bring it back to the landing site.

73 Explore the area to the north and you'll find a Mysterious Ore Deposit. Use Winged Pikmin to make the bridge for the Olimar group, on the ground, dodge a Dandelion Bloom and Bloom and watch out for the Mysterious Ore. Bring it back to the landing site.

74 Explore the area to the north and you'll find a Mysterious Ore Deposit. Use Winged Pikmin to make the bridge for the Olimar group, on the ground, dodge a Dandelion Bloom and Bloom and watch out for the Mysterious Ore. Bring it back to the landing site.

75 Explore the area to the north and you'll find a Mysterious Ore Deposit. Use Winged Pikmin to make the bridge for the Olimar group, on the ground, dodge a Dandelion Bloom and Bloom and watch out for the Mysterious Ore. Bring it back to the landing site.

76 Explore the area to the north and you'll find a Mysterious Ore Deposit. Use Winged Pikmin to make the bridge for the Olimar group, on the ground, dodge a Dandelion Bloom and Bloom and watch out for the Mysterious Ore. Bring it back to the landing site.

77 Explore the area to the north and you'll find a Mysterious Ore Deposit. Use Winged Pikmin to make the bridge for the Olimar group, on the ground, dodge a Dandelion Bloom and Bloom and watch out for the Mysterious Ore. Bring it back to the landing site.

78 Explore the area to the north and you'll find a Mysterious Ore Deposit. Use Winged Pikmin to make the bridge for the Olimar group, on the ground, dodge a Dandelion Bloom and Bloom and watch out for the Mysterious Ore. Bring it back to the landing site.

79 Explore the area to the north and you'll find a Mysterious Ore Deposit. Use Winged Pikmin to make the bridge for the Olimar group, on the ground, dodge a Dandelion Bloom and Bloom and watch out for the Mysterious Ore. Bring it back to the landing site.

80 Explore the area to the north and you'll find a Mysterious Ore Deposit. Use Winged Pikmin to make the bridge for the Olimar group, on the ground, dodge a Dandelion Bloom and Bloom and watch out for the Mysterious Ore. Bring it back to the landing site.

81 Explore the area to the north and you'll find a Mysterious Ore Deposit. Use Winged Pikmin to make the bridge for the Olimar group, on the ground, dodge a Dandelion Bloom and Bloom and watch out for the Mysterious Ore. Bring it back to the landing site.

82 Explore the area to the north and you'll find a Mysterious Ore Deposit. Use Winged Pikmin to make the bridge for the Olimar group, on the ground, dodge a Dandelion Bloom and Bloom and watch out for the Mysterious Ore. Bring it back to the landing site.

83 Explore the area to the north and you'll find a Mysterious Ore Deposit. Use Winged Pikmin to make the bridge for the Olimar group, on the ground, dodge a Dandelion Bloom and Bloom and watch out for the Mysterious Ore. Bring it back to the landing site.

84 Explore the area to the north and you'll find a Mysterious Ore Deposit. Use Winged Pikmin to make the bridge for the Olimar group, on the ground, dodge a Dandelion Bloom and Bloom and watch out for the Mysterious Ore. Bring it back to the landing site.

85 Explore the area to the north and you'll find a Mysterious Ore Deposit. Use Winged Pikmin to make the bridge for the Olimar group, on the ground, dodge a Dandelion Bloom and Bloom and watch out for the Mysterious Ore. Bring it back to the landing site.

86 Explore the area to the north and you'll find a Mysterious Ore Deposit. Use Winged Pikmin to make the bridge for the Olimar group, on the ground, dodge a Dandelion Bloom and Bloom and watch out for the Mysterious Ore. Bring it back to the landing site.

87 Explore the area to the north and you'll find a Mysterious Ore Deposit. Use Winged Pikmin to make the bridge for the Olimar group, on the ground, dodge a Dandelion Bloom and Bloom and watch out for the Mysterious Ore. Bring it back to the landing site.

88 Explore the area to the north and you'll find a Mysterious Ore Deposit. Use Winged Pikmin to make the bridge for the Olimar group, on the ground, dodge a Dandelion Bloom and Bloom and watch out for the Mysterious Ore. Bring it back to the landing site.

89 Explore the area to the north and you'll find a Mysterious Ore Deposit. Use Winged Pikmin to make the bridge for the Olimar group, on the ground, dodge a Dandelion Bloom and Bloom and watch out for the Mysterious Ore. Bring it back to the landing site.

90 Explore the area to the north and you'll find a Mysterious Ore Deposit. Use Winged Pikmin to make the bridge for the Olimar group, on the ground, dodge a Dandelion Bloom and Bloom and watch out for the Mysterious Ore. Bring it back to the landing site.

91 Explore the area to the north and you'll find a Mysterious Ore Deposit. Use Winged Pikmin to make the bridge for the Olimar group, on the ground, dodge a Dandelion Bloom and Bloom and watch out for the Mysterious Ore. Bring it back to the landing site.

92 Explore the area to the north and you'll find a Mysterious Ore Deposit. Use Winged Pikmin to make the bridge for the Olimar group, on the ground, dodge a Dandelion Bloom and Bloom and watch out for the Mysterious Ore. Bring it back to the landing site.

93 Explore the area to the north and you'll find a Mysterious Ore Deposit. Use Winged Pikmin to make the bridge for the Olimar group, on the ground, dodge a Dandelion Bloom and Bloom and watch out for the Mysterious Ore. Bring it back to the landing site.

94 Explore the area to the north and you'll find a Mysterious Ore Deposit. Use Winged Pikmin to make the bridge for the Olimar group, on the ground, dodge a Dandelion Bloom and Bloom and watch out for the Mysterious Ore. Bring it back to the landing site.

95 Explore the area to the north and you'll find a Mysterious Ore Deposit. Use Winged Pikmin to make the bridge for the Olimar group, on the ground, dodge a Dandelion Bloom and Bloom and watch out for the Mysterious Ore. Bring it back to the landing site.

96 Explore the area to the north and you'll find a Mysterious Ore Deposit. Use Winged Pikmin to make the bridge for the Olimar group, on the ground, dodge a Dandelion Bloom and Bloom and watch out for the Mysterious Ore. Bring it back to the landing site.

97 Explore the area to the north and you'll find a Mysterious Ore Deposit. Use Winged Pikmin to make the bridge for the Olimar group, on the ground, dodge a Dandelion Bloom and Bloom and watch out for the Mysterious Ore. Bring it back to the landing site.

98 Explore the area to the north and you'll find a Mysterious Ore Deposit. Use Winged Pikmin to make the bridge for the Olimar group, on the ground, dodge a Dandelion Bloom and Bloom and watch out for the Mysterious Ore. Bring it back to the landing site.

99 Explore the area to the north and you'll find a Mysterious Ore Deposit. Use Winged Pikmin to make the bridge for the Olimar group, on the ground, dodge a Dandelion Bloom and Bloom and watch out for the Mysterious Ore. Bring it back to the landing site.

100 Explore the area to the north and you'll find a Mysterious Ore Deposit. Use Winged Pikmin to make the bridge for the Olimar group, on the ground, dodge a Dandelion Bloom and Bloom and watch out for the Mysterious Ore. Bring it back to the landing site.

101 Explore the area to the north and you'll find a Mysterious Ore Deposit. Use Winged Pikmin to make the bridge for the Olimar group, on the ground, dodge a Dandelion Bloom and Bloom and watch out for the Mysterious Ore. Bring it back to the landing site.

102 Explore the area to the north and you'll find a Mysterious Ore Deposit. Use Winged Pikmin to make the bridge for the Olimar group, on the ground, dodge a Dandelion Bloom and Bloom and watch out for the Mysterious Ore. Bring it back to the landing site.

103 Explore the area to the north and you'll find a Mysterious Ore Deposit. Use Winged Pikmin to make the bridge for the Olimar group, on the ground, dodge a Dandelion Bloom and Bloom and watch out for the Mysterious Ore. Bring it back to the landing site.

104 Explore the area to the north and you'll find a Mysterious Ore Deposit. Use Winged Pikmin to make the bridge for the Olimar group, on the ground, dodge a Dandelion Bloom and Bloom and watch out for the Mysterious Ore. Bring it back to the landing site.

105 Explore the area to the north and you'll find a Mysterious Ore Deposit. Use Winged Pikmin to make the bridge for the Olimar group, on the ground, dodge a Dandelion Bloom and Bloom and watch out for the Mysterious Ore. Bring it back to the landing site.

106 Explore the area to the north and you'll find a Mysterious Ore Deposit. Use Winged Pikmin to make the bridge for the Olimar group, on the ground, dodge a Dandelion Bloom and Bloom and watch out for the Mysterious Ore. Bring it back to the landing site.

107 Explore the area to the north and you'll find a Mysterious Ore Deposit. Use Winged Pikmin to make the bridge for the Olimar group, on the ground, dodge a Dandelion Bloom and Bloom and watch out for the Mysterious Ore. Bring it back to the landing site.

108 Explore the area to the north and you'll find a Mysterious Ore Deposit. Use Winged Pikmin to make the bridge for the Olimar group, on the ground, dodge a Dandelion Bloom and Bloom and watch out for the Mysterious Ore. Bring it back to the landing site.

109 Explore the area to the north and you'll find a Mysterious Ore Deposit. Use Winged Pikmin to make the bridge for the Olimar group, on the ground, dodge a Dandelion Bloom and Bloom and watch out for the Mysterious Ore. Bring it back to the landing site.

110 Explore the area to the north and you'll find a Mysterious Ore Deposit. Use Winged Pikmin to make the bridge for the Olimar group, on the ground, dodge a Dandelion Bloom and Bloom and watch out for the Mysterious Ore. Bring it back to the landing site.

111 Explore the area to the north and you'll find a Mysterious Ore Deposit. Use Winged Pikmin to make the bridge for the Olimar group, on the ground, dodge a Dandelion Bloom and Bloom and watch out for the Mysterious Ore. Bring it back to the landing site.

112 Explore the area to the north and you'll find a Mysterious Ore Deposit. Use Winged Pikmin to make the bridge for the Olimar group, on the ground, dodge a Dandelion Bloom and Bloom and watch out for the Mysterious Ore. Bring it back to the landing site.

113 Explore the area to the north and you'll find a Mysterious Ore Deposit. Use Winged Pikmin to make the bridge for the Olimar group, on the ground, dodge a Dandelion Bloom and Bloom and watch out for the Mysterious Ore. Bring it back to the landing site.

114 Explore the area to the north and you'll find a Mysterious Ore Deposit. Use Winged Pikmin to make the bridge for the Olimar group, on the ground, dodge a Dandelion Bloom and Bloom and watch out for the Mysterious Ore. Bring it back to the landing site.

115 Explore the area to the north and you'll find a Mysterious Ore Deposit. Use Winged Pikmin to make the bridge for the Olimar group, on the ground, dodge a Dandelion Bloom and Bloom and watch out for the Mysterious Ore. Bring it back to the landing site.

116 Explore the area to the north and you'll find a Mysterious Ore Deposit. Use Winged Pikmin to make the bridge for the Olimar group, on the ground, dodge a Dandelion Bloom and Bloom and watch out for the Mysterious Ore. Bring it back to the landing site.

117 Explore the area to the north and you'll find a Mysterious Ore Deposit. Use Winged Pikmin to make the bridge for the Olimar group, on the ground, dodge a Dandelion Bloom and Bloom and watch out for the Mysterious Ore. Bring it back to the landing site.

118 Explore the area to the north and you'll find a Mysterious Ore Deposit. Use Winged Pikmin to make the bridge for the Olimar group, on the ground, dodge a Dandelion Bloom and Bloom and watch out for the Mysterious Ore. Bring it back to the landing site.

119 Explore the area to the north and you'll find a Mysterious Ore Deposit. Use Winged Pikmin to make the bridge for the Olimar group, on the ground, dodge a Dandelion Bloom and Bloom and watch out for the Mysterious Ore. Bring it back to the landing site.

Day 25 - Formidable Oak



Map: Formidable Oak

Remaining Juice: 74 canisters

Objectives: Defeat the Plasm Wraith.

The Plasm Wraith recaptured Captain Olimar just as the crew was about to rescue him. Defeat this strange enemy to rescue Olimar and recover the cosmic drive key.



When the day starts, move under the Onion and call down 20 of each Pikmin type. Take your squad to confront the Plasm Wraith waiting in the enclosure to the west. Utilize the skills provided by each of your Pikmin to rescue Captain Olimar from this bizarre creature.

Boss Battle: Plasm Wraith



When the battle starts, lock onto the Plasm Wraith and throw your Rock Pikmin as you circle the target. At this point, the Plasm Wraith attacks by forming two spiked appendages and stabbing at the ground. These attacks cannot damage your Rock Pikmin, but they're very effective against all other Pikmin types. Keep your squad behind the Plasm Wraith as it attempts to fend off its attackers. Gather any idle Rock Pikmin and throw them back at Jolted target.



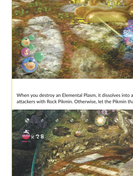
Keep attacking until the Plasm Wraith spins its upper body, scattering little blobs of plasm in the process. Gather your Rock Pikmin and throw them into the individual blobs—try to destroy as much of the loose plasm as possible. The creature is still able to attack, so keep your vulnerable Pikmin out of its range.



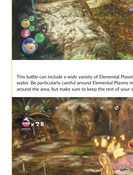
Eventually, the Plasm Wraith reabsorbs the plasm blobs. The health the creature gains from this is determined by the amount of loose plasm you left intact. Attack the Plasm Wraith until it releases more blobs, then keep your squad safe as you attack the loose plasm.



As the Plasm Wraith grows weaker, it begins producing Elemental Plasm. These structures consist of a cube-shaped core surrounded by some type of hazard. Each time a new Elemental Plasm appears, lock onto its core and attack with the Pikmin best suited to deal with the specific element. If the Elemental Plasm is surrounded by electricity, for example, use your Yellow Pikmin to attack the core.



When you destroy an Elemental Plasm, it dissolves into a puddle. If the Plasm Wraith is nearby, replace any vulnerable attackers with Rock Pikmin. Otherwise, let the Pikmin that destroyed the Elemental Plasm continue to attack the puddle.



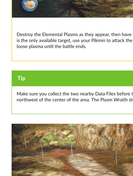
This battle can include a wide variety of Elemental Plasms. Use Red Pikmin to counter fire and Blue Pikmin to counter water. Be particularly careful around Elemental Plasms made of crystal—use Rock Pikmin to attack these cubes as they roll around the area, but make sure to keep the rest of your squad out of harm's way.



As the battle continues, the Plasm Wraith summons Elemental Plasms more frequently, often resulting in multiple targets. Attack each Elemental Plasm with the corresponding Pikmin type, then allow those Pikmin to destroy the resulting puddles. As each puddle is destroyed, circle the area, gather your idle Pikmin, and assign them to new targets.



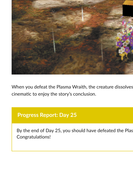
Occasionally, the Plasm Wraith lifts off the ground and floats in the air. When this happens, use your Winged Pikmin to attack until the creature returns to the ground.



Destroy the Elemental Plasms as they appear, then have your Pikmin attack the resulting puddles. When the Plasm Wraith is the only available target, use your Pikmin to attack the creature directly. Keep your Pikmin safe, and continue to destroy loose plasma until the battle ends.

Tip

Make sure you collect the two nearby Data Files before the battle ends. The first Data File is hiding in a small alcove northwest of the center of the area. The Plasm Wraith drops the second Data File as the battle progresses.



When you defeat the Plasma Wraith, the creature dissolves, dropping Captain Olimar in the process. Watch the resulting cinematic to enjoy the story's conclusion.

Progress Report: Day 25

By the end of Day 25, you should have defeated the Plasm Wraith and completed the game's Story mode. Congratulations!



Area Breakdown

Area Breakdown

This guide's walkthrough details one path through the game's Story mode, but there are countless others to be found. No matter how you choose to modify your play-through, however, there are key objectives that must be completed in a specific order.

Whether you're looking to shave in-game days off of your completion time or stretch your play-through to cultivate as many Pikmin as possible, it's important to know when, where, and how you can collect (or ignore) the various objects located throughout the game.

Story Progression

These are the key objectives you must complete to access new areas and progress through the game's Story mode:

- Acquire the Red Pikmin
- Complete the Day 1 tutorial
- Acquire the Rock Pikmin
- Rescue Brittany
- Collect the Data Glutton
- Acquire the Yellow Pikmin
- Reunite Brittany and Alph
- Rescue Captain Charlie
- Collect the Folded Data Glutton
- Acquire the Winged Pikmin
- Rescue Louie in the Twilight River
- Acquire the Blue Pikmin
- Rescue Louie in the Garden of Hope
- Rescue Captain Olimar in the Formidable Oak

These key objectives must be completed in this order.

There are, of course, a wide variety of basic tasks you must complete between these objectives. You'll need to destroy obstacles, construct bridges, cultivate Pikmin, and battle enemies. When needed, please refer to the guide's walkthrough for details on how we chose to approach these tasks.

Note

The objects on each map are labeled with numbered points. For details about a specific object—including the prerequisite key objective and the point at which the object is covered in the walkthrough—simply find the corresponding number in the text.



Previous
Next of Kin Challenge
Return to the Challenge Mode Map
Next Challenge

Return to Challenge Mode Map | Next Challenge

Return to Sprout Challenge Mode Map | Next Challenge

Return to Sprout Challenge Mode Map | Next Challenge

Return to Sprout





Key

Treasures the Key's Location Logic pursues the Number of Pieces

Pinkmoon Cavern Entrance

Pinkmoon Cavern Exit

Pinkmoon Cavern Key 1: Tutorial

Pinkmoon Cavern Entrance

Pinkmoon Cavern Exit

Pinkmoon Cavern Key 2: Tutorial

Pinkmoon Cavern Entrance

Pinkmoon Cavern Exit

Pinkmoon Cavern Key 3: Tutorial

Pinkmoon Cavern Entrance

Pinkmoon Cavern Exit

Pinkmoon Cavern Key



Key
Yellow Pikmin Onion
Bulbmin Village
Blue Pikmin Onion
Rock Pikmin Onion
Winged Pikmin Onion
Glow Pikmin Onion
Ice Pikmin Onion
Purple Pikmin Onion
Rock Pikmin Onion
Ice Pikmin Onion
Glow Pikmin Onion
Winged Pikmin Onion
Purple Pikmin Onion
Blue Pikmin Onion
Bulbmin Village

Yellow Pikmin Onion



Pinkpetals' Lookout Ice Geyser

Additional Coverage: Sec 2

When Bulbmin are high from the Distant Tundra, Bulbmin fall out of the sky and crash near the Yellow Onion. Rush the Bulbmin to the Onion to collect the fun-sized Key Pikmin that the Bulbmin leave behind. Use the Key Pikmin to open a locked door.

Cupid's Grenade



Pinkpetals' Bulbmin Village

Additional Coverage: Sec 2

Throw Cupid's Grenade to reveal high above the nearby walls. Throw a Yellow Pikmin up to the Cupid. After the Pikmin have the Cupid's Grenade, they'll drop it down to you.

Sunseed Berry



Pinkpetals' Bulbmin Village

Additional Coverage: Sec 2

The Sunseed Berry is contained within one of the Puni-Puni-mini. Smoke the mouth of the nearby den. Defeat both of the Puni-Puni-minis. Grab a large-sized Pikmin to transport the fruit.

Dodge Whistle



Pinkpetals' Bulbmin Village

Additional Coverage: Sec 2

Learn a dance of Joyous Orchestra by the large mouth of the bulbmin. Toot your Pikmin onto the nearby Bouncy Mushroom to reach the Dodge Whistle. Use the Dodge Whistle to help your Pikmin dodge the [redacted] attack.

Dapper Bob



Pinkpetals' Bulbmin Village

Additional Coverage: Sec 2

The Dapper Bob is located on a tall tree stump. Have your Pikmin contend the Climbing Bob at the base of the stump. When the Climbing Bob falls down, use Pikmin to climb up the Dapper Bob and transport it to the Onion.

Velvety Dreamdrop



Pinkpetals' Bouncy Mushroom Lake Bed

Additional Coverage: Sec 2

The Velvety Dreamdrop is hanging high above the bugs. Two Yellow Pikmin need the first Leaf to Grab Leaves. Have those two Key Pikmin Dreamdrop-bombing and use Leaf Pikmin to carry it back to the ship.

Cupid's Grenade

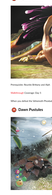


Pinkpetals' Bouncy Mushroom Lake Bed

Additional Coverage: Sec 2

Throw Cupid's Grenade to reveal a Leaf Magic. Toss some Pikmin up to the bugs to the first Leaf from the vines. When they have the Cupid's Grenade, they'll drop it down to you for the ship.

Disguised Dollcary



Pinkpetals' Bouncy Mushroom Lake Bed

Additional Coverage: Sec 2

The Disguised Dollcary is contained in a large Crystal. Use Rock Pikmin to Use the Ice that dodge Pikmin to carry said Ice to the Disguised Dollcary found in the ship.

Citrus Lump



Pinkpetals' Bouncy Mushroom Lake Bed

Additional Coverage: Sec 2

The Citrus Lump is located on a ledge of the cave. Toss Yellow Pikmin onto the nearby Mushroom and then Mushroom Bounce Pikmin to reach the ledge and collect the Citrus. Bring Mushroom Bounce Pikmin and the Citrus Lump to the Onion.

Anti-Electrifier

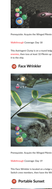


Pinkpetals' Bouncy Mushroom Lake Bed

Additional Coverage: Sec 2

The Disguised Dollcary is contained in a large Crystal. Use Rock Pikmin to Use the Ice that dodge Pikmin to carry said Ice to the Disguised Dollcary found in the ship.

Dusk Pustules



Pinkpetals' Bouncy Mushroom Lake Bed

Additional Coverage: Sec 2

Note Dusk Pustules are located in a high ledge. Group a squad of Pikmin to contend the nearby Climbing Bob. When the bob falls, attack the Pikmin. Grab up to the ledge and transport the Dusk Pustules.

Heroine's Tear



Pinkpetals' Bouncy Mushroom Lake Bed

Additional Coverage: Sec 2

The Heroine's Tear is located in the Sunseed Pit Pocket. After you defeat the creature, assign Rock Pikmin to transport the Heroine's Tear to the ship.

Captain Charlie



Pinkpetals' Bouncy Mushroom Lake Bed

Additional Coverage: Sec 2

Throw Dusk Pustules are located on a large clump of the nearby den. Toss one more member and a squad of Rock Pikmin onto the Bouncy Mushroom to the Dusk Pustules. Use Rock Pikmin to carry said Dusk Pustules to the ship.



Pinkpetals' Bouncy Mushroom Lake Bed

Additional Coverage: Sec 2

Throw Captain Charlie are located on a large clump of the nearby den. Toss one more member and a squad of Rock Pikmin onto the Bouncy Mushroom to the Captain Charlie. Use Rock Pikmin to carry said Captain Charlie to the ship.

Citrus Lump

Pinkpetals' Bouncy Mushroom Lake Bed

Additional Coverage: Sec 2

The Citrus Lump is located on a ledge of the cave. Toss Yellow Pikmin onto the nearby Mushroom and then Mushroom Bounce Pikmin to reach the ledge and collect the Citrus. Bring Mushroom Bounce Pikmin and the Citrus Lump to the Onion.

Note
Use the Sour Juice from Citrus Lump to create a concentrated path back up to Zippo area.

Zest Bomb

Pinkpetals' Bouncy Mushroom Lake Bed

Additional Coverage: Sec 2

The Zest Bomb is contained within a large Crystal. Dodge the incoming Dusklands as you follow the path to the location. Defeat the Dusklands. Use Rock Pikmin to Use the Ice that fuse the crystal.

Astringent Clump

Pinkpetals' Bouncy Mushroom Lake Bed

Additional Coverage: Sec 2

The Astringent Clump is located on a ledge of the cave. Toss Yellow Pikmin onto the nearby Mushroom and then Mushroom Bounce Pikmin to reach the ledge and collect the Citrus. Bring Mushroom Bounce Pikmin and the Astringent Clump to the Onion.

Face Wrinkler

Pinkpetals' Bouncy Mushroom Lake Bed

Additional Coverage: Sec 2

The Face Wrinkler is located in the cave. Toss one Yellow Pikmin onto the wall and Grenade-leave, then toss three Winged Pikmin to grab the Face Wrinkler. Bring the Face Wrinkler to the ship.

Portable Sunset

Pinkpetals' Bouncy Mushroom Lake Bed

Additional Coverage: Sec 2

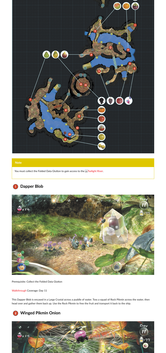
The Portable Sunset is located on a ledge above the water. Toss Blue Pikmin onto the wall until Grenade-leave, then toss three Winged Pikmin to grab the Portable Sunset.

Stellar Extrusion

Pinkpetals' Bouncy Mushroom Lake Bed

Additional Coverage: Sec 2

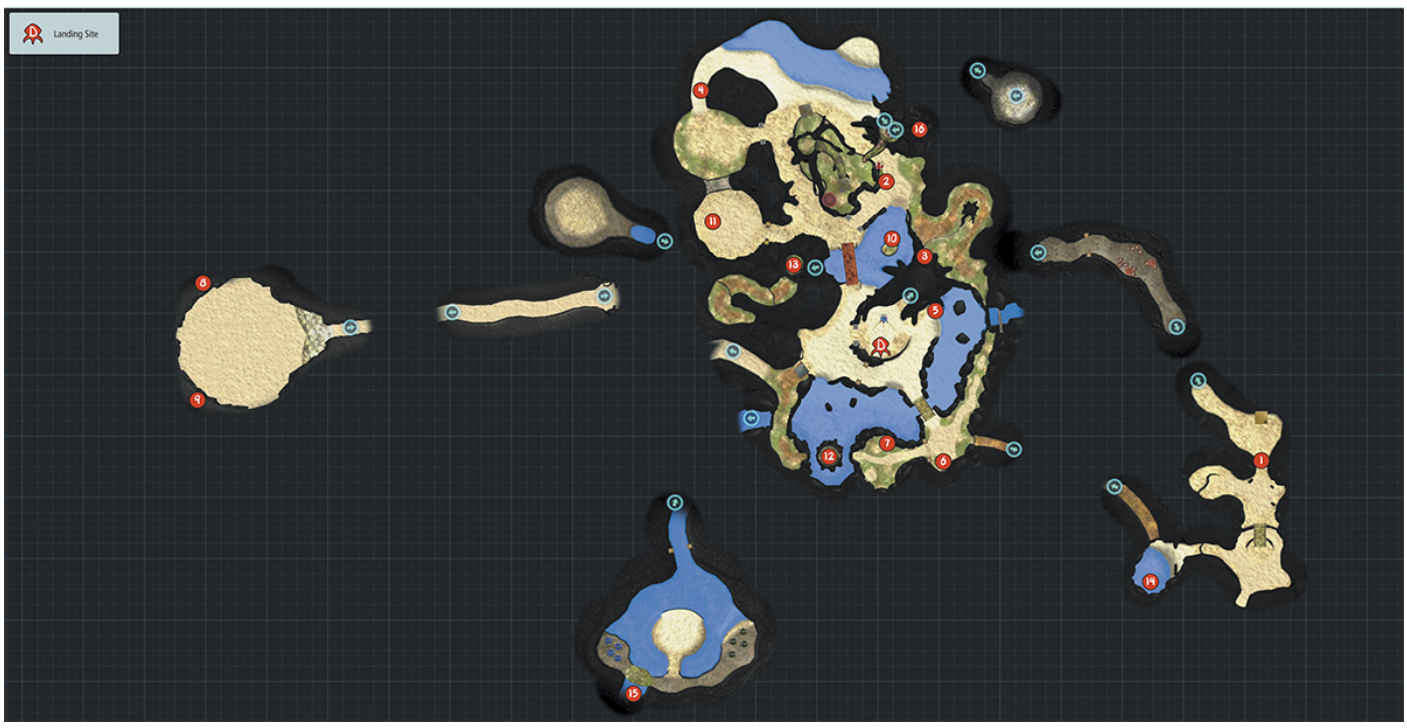
The Stellar Extrusion is located within a large Lump Lake. Use Blue Pikmin to Use the Ice that dodge Pikmin to carry said Ice to the Stellar Extrusion found in the ship. After you defeat the creature, assign Rock Pikmin to carry said Ice to the Stellar Extrusion back to the ship.


Lobster
1
2
3
4
5
6
7
8
9
10
11
12
13
14
15
16
17
18
19
20
21
22
23
24
25
26
27
28
29
30
31
32
33
34
35
36
37
38
39
40



Tropical Wilds

Tropical Wilds



Tropical Wilds Data Files

Map Icon	Description	Category
1	Pikminology #1	Pikmin Behavior
2	Pikminology #7	Pikmin Behavior
3	Pikminology #10	Pikmin Behavior
4	Pikminology #15	Pikmin Behavior
5	Plucking #2	Controls
6	Dividing Labor #2	Controls
7	Escaping	Controls
8	Sandbelching Meerslug #1	Indigenous Life
9	Sandbelching Meerslug #2	Indigenous Life
10	Peckish Aristocrab	Indigenous Life
11	Shaggy Long Legs	Indigenous Life
12	With One More Person...	Area Hints
13	The Cliff-Top Mystery	Area Hints
14	Journal Entry #4	Olimar's Log
15	Secret Memo #8	Other
16	Secret Memo #10	Other



Collectable Data Files

There are 90 collectable Data Files scattered throughout the game's Story mode. Data Files provide useful information about Pikmin behavior, game controls, indigenous life, and more. Most Data Files are located in plain sight, but occasionally you'll find them buried in Dirt Mounds, hidden under obstacles, or tucked away in easy-to-miss areas.

Collectable Data Files can only be retrieved by crew members—in fact, some Data Files can only be collected when multiple crew members work together.

Collected Data Files are stored in the KopPad's Exploration Notes, along with other useful information your crew members discover throughout the Story mode.

Note

The KopPad contains slots for 120 Exploration Notes. 90 of these slots are filled by collecting the Data Files scattered throughout the Story mode. The remaining 30 slots are automatically filled as you complete objectives, collect items, observe Pikmin, and interact with the environment. To ensure you acquire all available Exploration Notes, make sure you collect all of the optional items and fully explore every map of the Story mode.



Garden of Hope

Garden of Hope



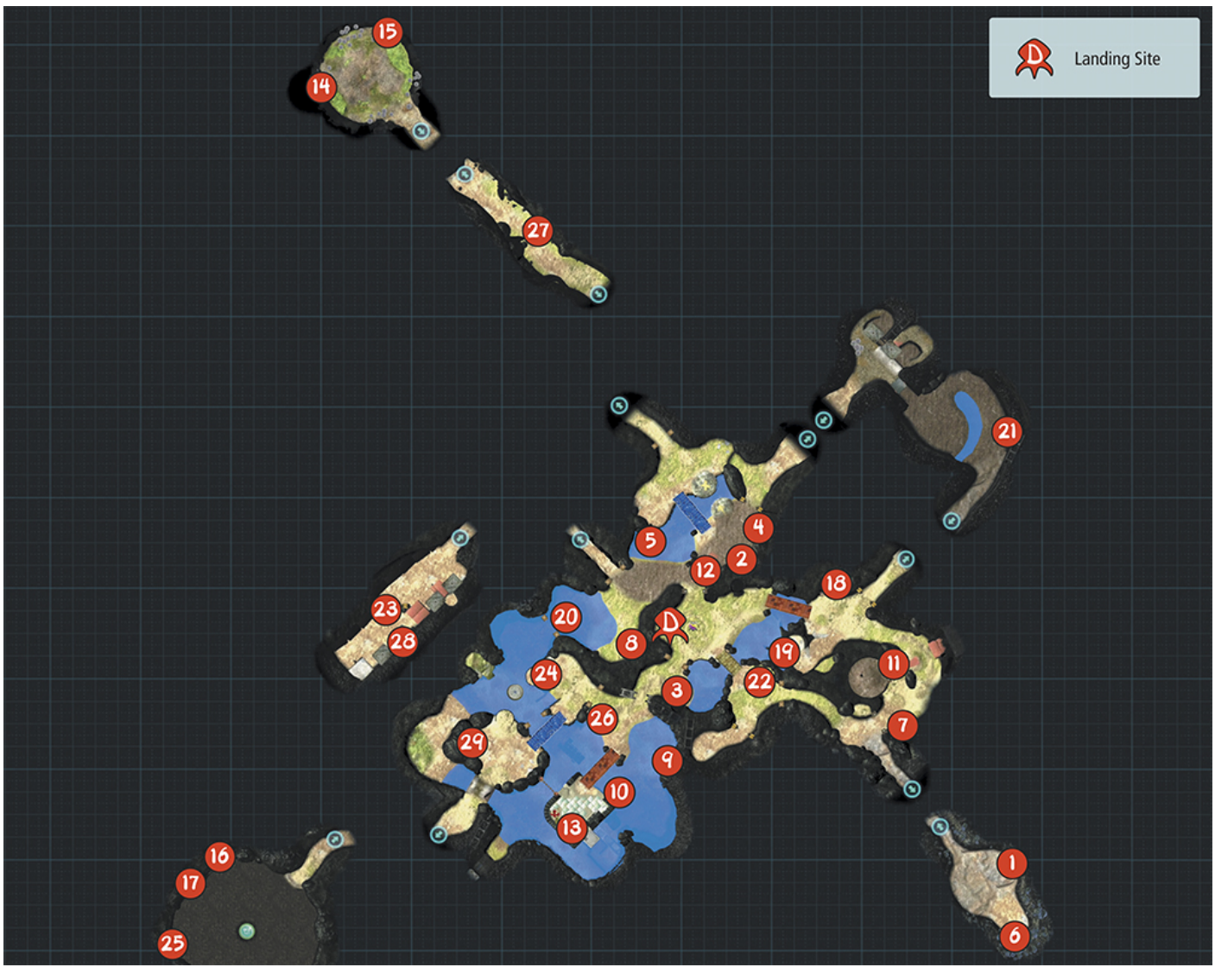
Garden of Hope Data Files

Map Icon	Description	Category
1	Pikminology #4	Pikmin Behavior
2	Pikminology #5	Pikmin Behavior
3	Pikminology #14	Pikmin Behavior
4	Red Pikmin #1	Pikmin Behavior
5	Red Pikmin #2	Pikmin Behavior
6	Rock Pikmin #1	Pikmin Behavior
7	Rock Pikmin #2	Pikmin Behavior
8	Rock Pikmin #3	Pikmin Behavior
9	Blue Pikmin #1	Pikmin Behavior
10	Blue Pikmin #2	Pikmin Behavior
11	Throwing Leaders	Controls
12	Go Here!	Controls
13	Rescuing from Bubbles	Controls
14	Armored Mawdad #1	Indigenous Life
15	Armored Mawdad #2	Indigenous Life
16	Quaggled Mireclops #1	Indigenous Life
17	Quaggled Mireclops #2	Indigenous Life
18	Bulborb #1	Indigenous Life
19	Bulborb #2	Indigenous Life
20	Yellow Wollywog	Indigenous Life
21	Bug-Eyed Crawmad	Indigenous Life
22	Hiding	Indigenous Life
23	With Three of Us...	Area Hints
24	A Legacy of the Past	Area Hints
25	Journal Entry #1	Olimar's Log
26	Journal Entry #2	Olimar's Log
27	Journal Entry #3	Olimar's Log
28	Secret Memo #4	Other
29	Secret Memo #9	Other



Garden of Hope

Garden of Hope



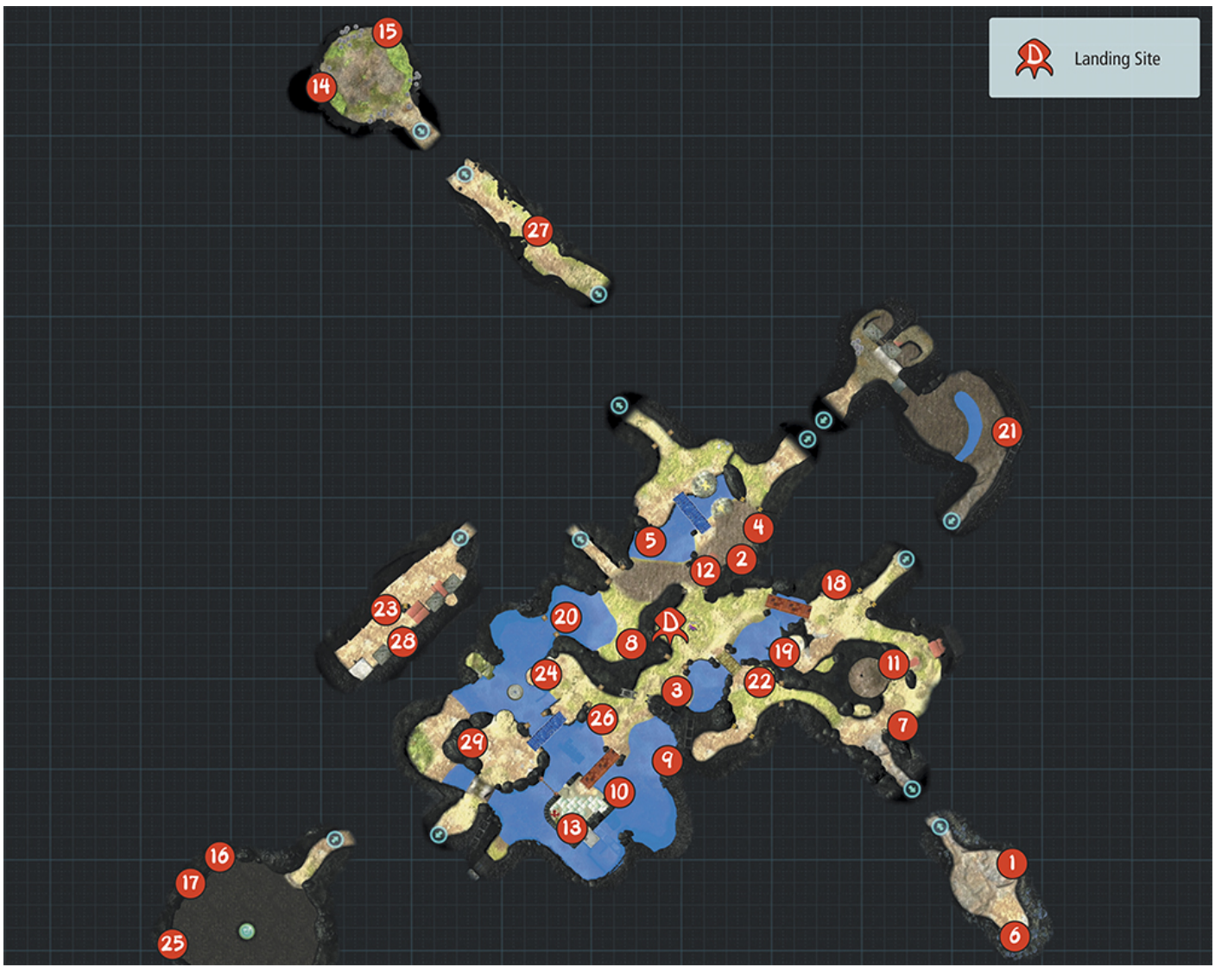
Garden of Hope Data Files

Map Icon	Description	Category
1	Pikminology #1	Pikmin Behavior
2	Pikminology #7	Pikmin Behavior
3	Pikminology #10	Pikmin Behavior
4	Pikminology #15	Pikmin Behavior
5	Plucking #2	Controls
6	Dividing Labor #2	Controls
7	Escaping	Controls
8	Sandbelching Meerslug #1	Indigenous Life
9	Sandbelching Meerslug #2	Indigenous Life
10	Peckish Aristocrab	Indigenous Life
11	Shaggy Long Legs	Indigenous Life
12	With One More Person...	Area Hints
13	The Cliff-Top Mystery	Area Hints
14	Journal Entry #4	Olimar's Log
15	Secret Memo #8	Other
16	Secret Memo #10	Other



Garden of Hope

Garden of Hope



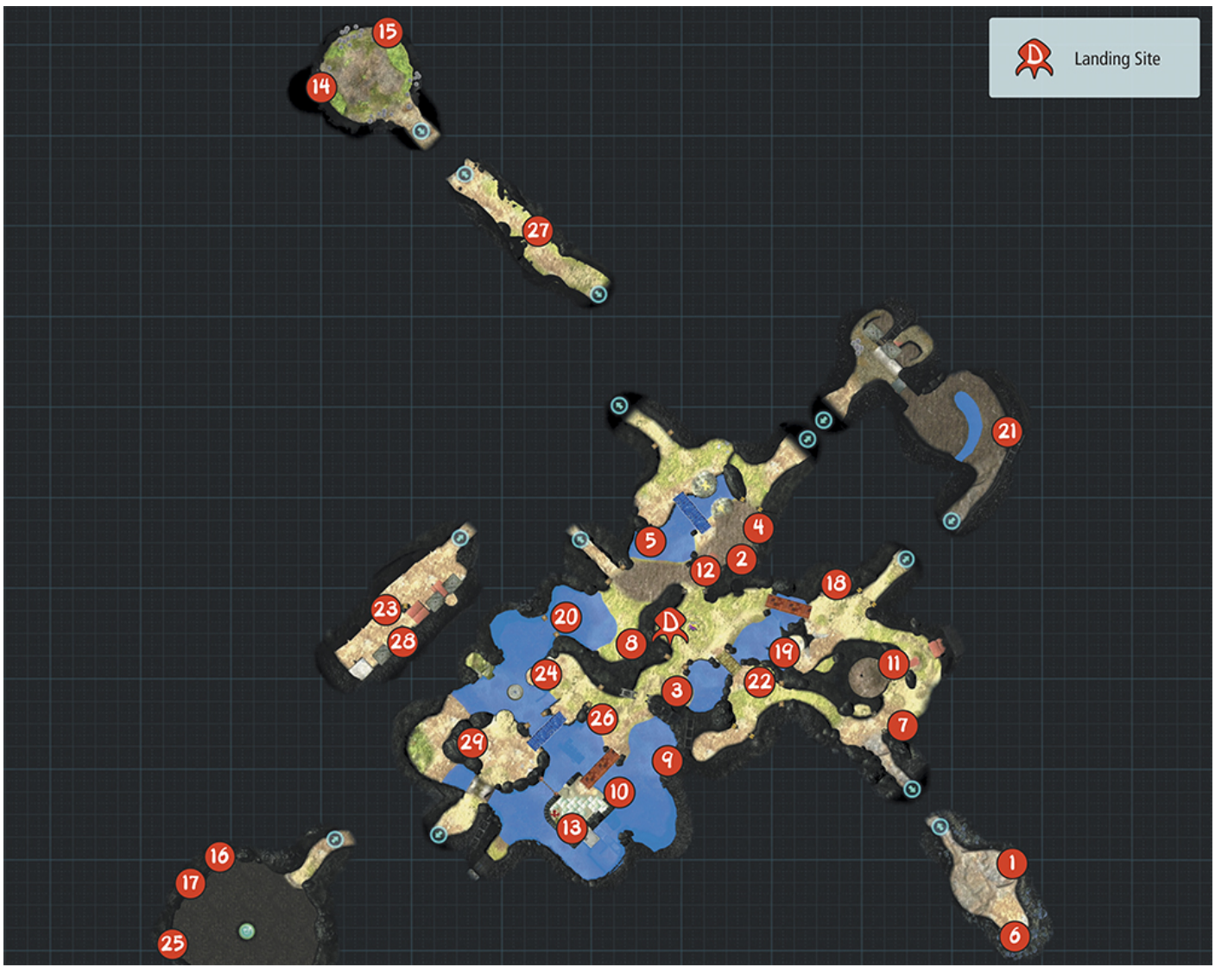
Garden of Hope Data Files

Map Icon	Description	Category
1	Pikminology #1	Pikmin Behavior
2	Pikminology #7	Pikmin Behavior
3	Pikminology #10	Pikmin Behavior
4	Pikminology #15	Pikmin Behavior
5	Plucking #2	Controls
6	Dividing Labor #2	Controls
7	Escaping	Controls
8	Sandbelching Meerslug #1	Indigenous Life
9	Sandbelching Meerslug #2	Indigenous Life
10	Peckish Aristocrab	Indigenous Life
11	Shaggy Long Legs	Indigenous Life
12	With One More Person...	Area Hints
13	The Cliff-Top Mystery	Area Hints
14	Journal Entry #4	Olimar's Log
15	Secret Memo #8	Other
16	Secret Memo #10	Other



Garden of Hope

Garden of Hope



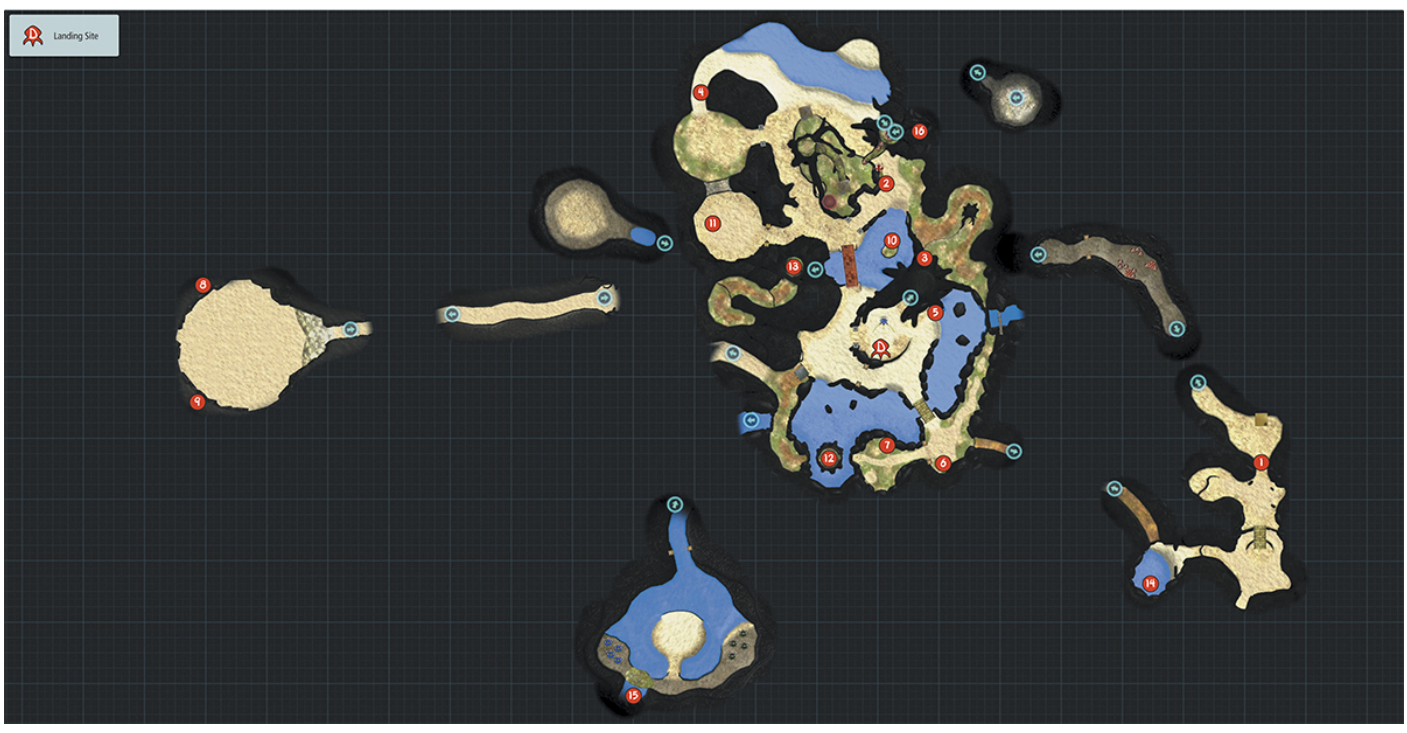
Garden of Hope Data Files

Map Icon	Description	Category
1	Pikminology #1	Pikmin Behavior
2	Pikminology #7	Pikmin Behavior
3	Pikminology #10	Pikmin Behavior
4	Pikminology #15	Pikmin Behavior
5	Plucking #2	Controls
6	Dividing Labor #2	Controls
7	Escaping	Controls
8	Sandbelching Meerslug #1	Indigenous Life
9	Sandbelching Meerslug #2	Indigenous Life
10	Peckish Aristocrab	Indigenous Life
11	Shaggy Long Legs	Indigenous Life
12	With One More Person...	Area Hints
13	The Cliff-Top Mystery	Area Hints
14	Journal Entry #4	Olimar's Log
15	Secret Memo #8	Other
16	Secret Memo #10	Other



Tropical Wilds

Tropical Wilds



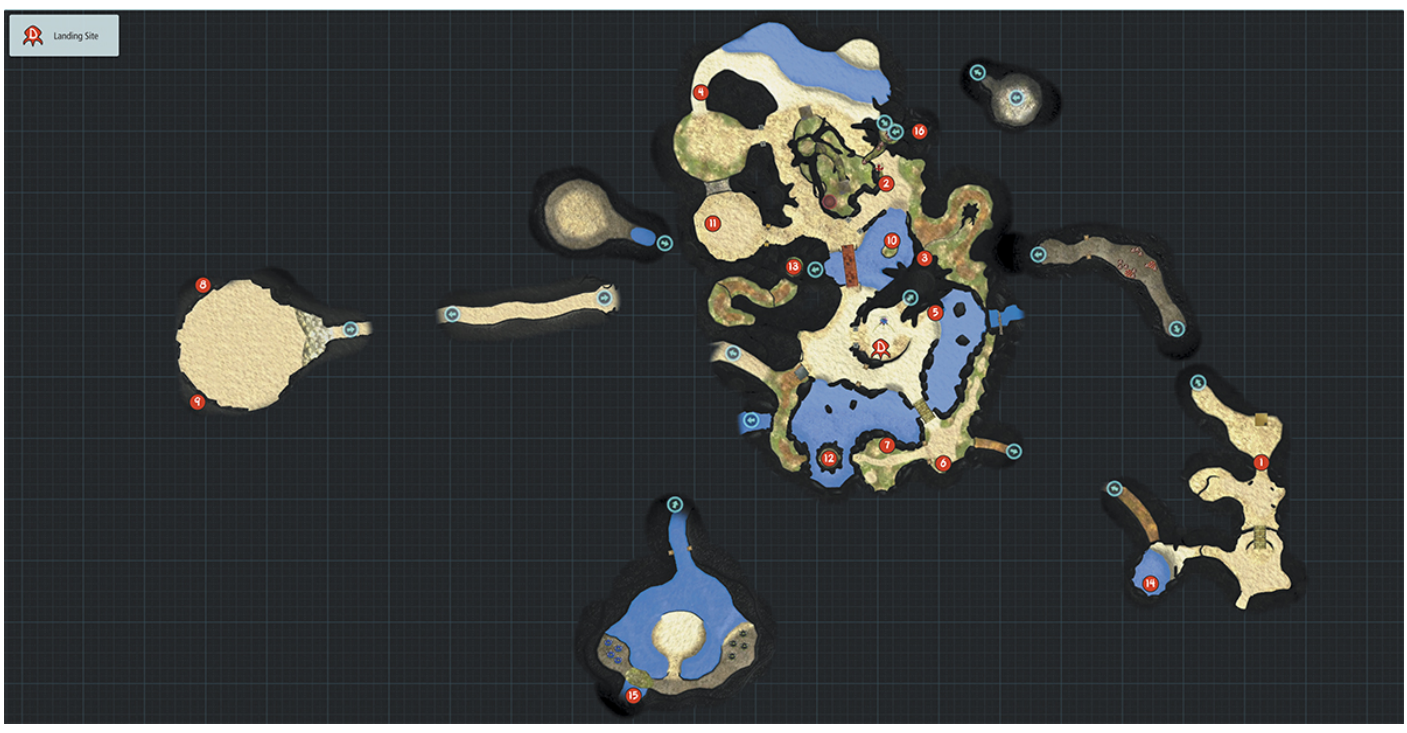
Tropical Wilds Data Files

Map Icon	Description	Category
1	Pikminology #4	Pikmin Behavior
2	Pikminology #5	Pikmin Behavior
3	Pikminology #14	Pikmin Behavior
4	Red Pikmin #1	Pikmin Behavior
5	Red Pikmin #2	Pikmin Behavior
6	Rock Pikmin #1	Pikmin Behavior
7	Rock Pikmin #2	Pikmin Behavior
8	Rock Pikmin #3	Pikmin Behavior
9	Blue Pikmin #1	Pikmin Behavior
10	Blue Pikmin #2	Pikmin Behavior
11	Throwing Leaders	Controls
12	Go Here!	Controls
13	Rescuing from Bubbles	Controls
14	Armored Mawdad #1	Indigenous Life
15	Armored Mawdad #2	Indigenous Life
16	Quaggled Mireclops #1	Indigenous Life
17	Quaggled Mireclops #2	Indigenous Life
18	Bulborb #1	Indigenous Life
19	Bulborb #2	Indigenous Life
20	Yellow Wollywog	Indigenous Life
21	Bug-Eyed Crawmad	Indigenous Life
22	Hiding	Indigenous Life
23	With Three of Us...	Area Hints
24	A Legacy of the Past	Area Hints
25	Journal Entry #1	Olimar's Log
26	Journal Entry #2	Olimar's Log
27	Journal Entry #3	Olimar's Log
28	Secret Memo #4	Other
29	Secret Memo #9	Other



Tropical Wilds

Tropical Wilds



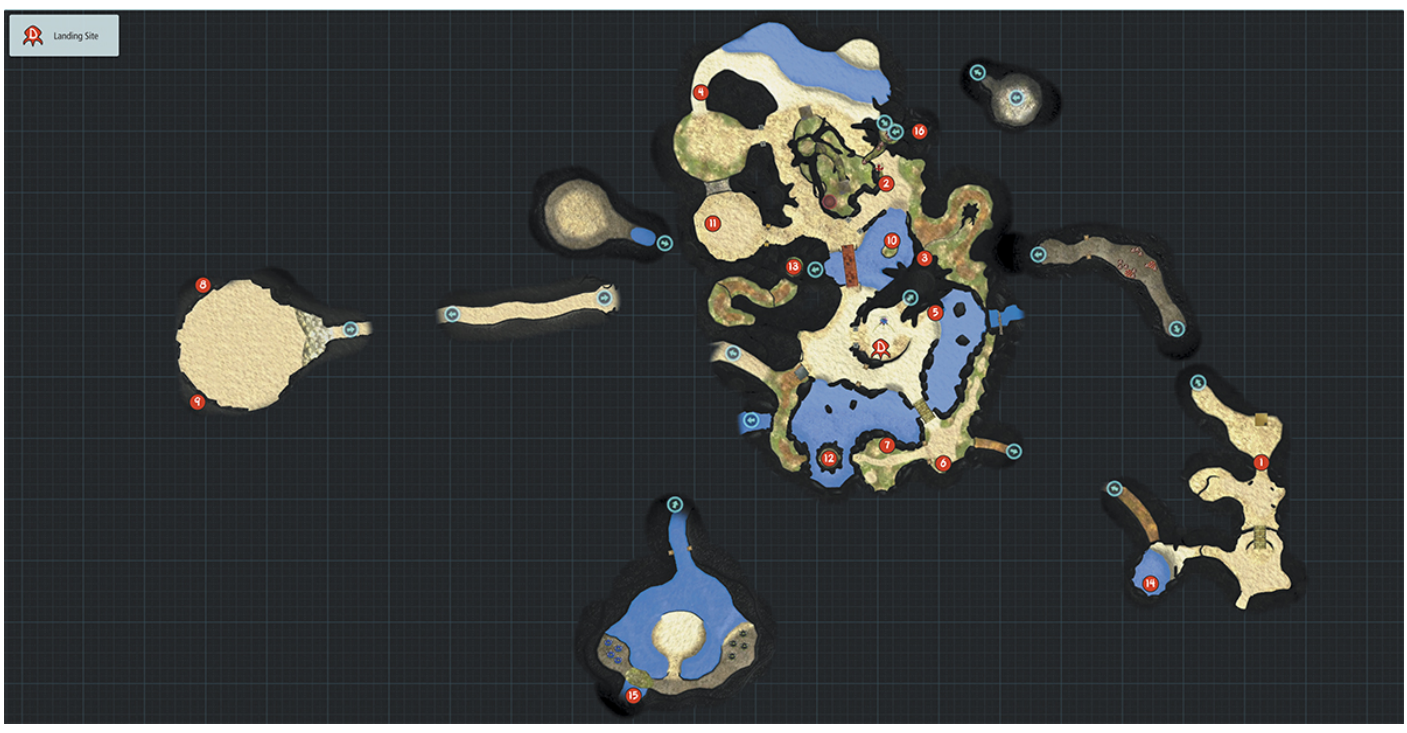
Tropical Wilds Data Files

Map Icon	Description	Category
1	Pikminology #4	Pikmin Behavior
2	Pikminology #5	Pikmin Behavior
3	Pikminology #14	Pikmin Behavior
4	Red Pikmin #1	Pikmin Behavior
5	Red Pikmin #2	Pikmin Behavior
6	Rock Pikmin #1	Pikmin Behavior
7	Rock Pikmin #2	Pikmin Behavior
8	Rock Pikmin #3	Pikmin Behavior
9	Blue Pikmin #1	Pikmin Behavior
10	Blue Pikmin #2	Pikmin Behavior
11	Throwing Leaders	Controls
12	Go Here!	Controls
13	Rescuing from Bubbles	Controls
14	Armored Mawdad #1	Indigenous Life
15	Armored Mawdad #2	Indigenous Life
16	Quaggled Mireclops #1	Indigenous Life
17	Quaggled Mireclops #2	Indigenous Life
18	Bulborb #1	Indigenous Life
19	Bulborb #2	Indigenous Life
20	Yellow Wollywog	Indigenous Life
21	Bug-Eyed Crawmad	Indigenous Life
22	Hiding	Indigenous Life
23	With Three of Us...	Area Hints
24	A Legacy of the Past	Area Hints
25	Journal Entry #1	Olimar's Log
26	Journal Entry #2	Olimar's Log
27	Journal Entry #3	Olimar's Log
28	Secret Memo #4	Other
29	Secret Memo #9	Other



Tropical Wilds

Tropical Wilds



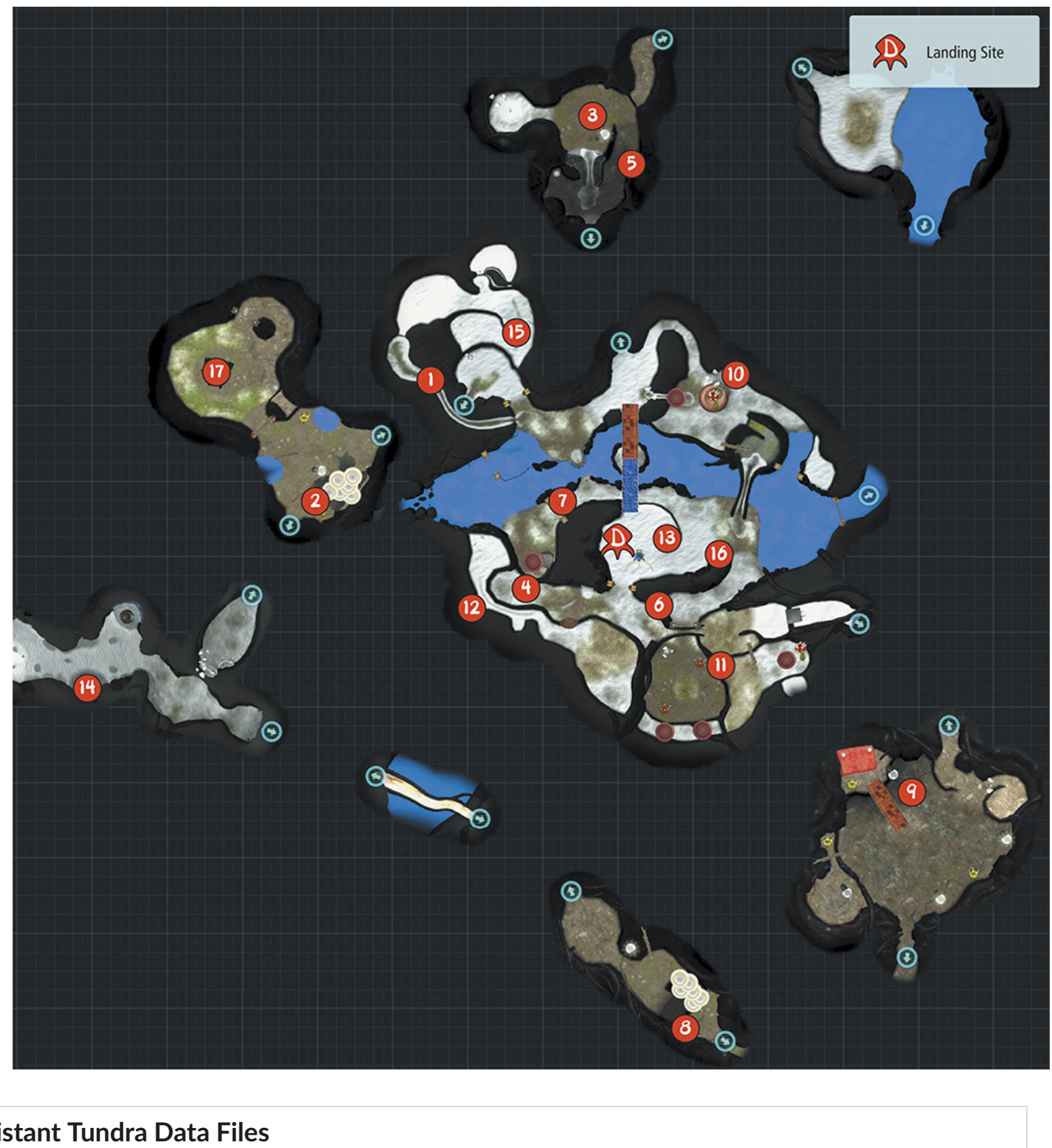
Tropical Wilds Data Files

Map Icon	Description	Category
1	Pikminology #4	Pikmin Behavior
2	Pikminology #5	Pikmin Behavior
3	Pikminology #14	Pikmin Behavior
4	Red Pikmin #1	Pikmin Behavior
5	Red Pikmin #2	Pikmin Behavior
6	Rock Pikmin #1	Pikmin Behavior
7	Rock Pikmin #2	Pikmin Behavior
8	Rock Pikmin #3	Pikmin Behavior
9	Blue Pikmin #1	Pikmin Behavior
10	Blue Pikmin #2	Pikmin Behavior
11	Throwing Leaders	Controls
12	Go Here!	Controls
13	Rescuing from Bubbles	Controls
14	Armored Mawdad #1	Indigenous Life
15	Armored Mawdad #2	Indigenous Life
16	Quaggled Mireclops #1	Indigenous Life
17	Quaggled Mireclops #2	Indigenous Life
18	Bulborb #1	Indigenous Life
19	Bulborb #2	Indigenous Life
20	Yellow Wollywog	Indigenous Life
21	Bug-Eyed Crawmad	Indigenous Life
22	Hiding	Indigenous Life
23	With Three of Us...	Area Hints
24	A Legacy of the Past	Area Hints
25	Journal Entry #1	Olimar's Log
26	Journal Entry #2	Olimar's Log
27	Journal Entry #3	Olimar's Log
28	Secret Memo #4	Other
29	Secret Memo #9	Other



Distant Tundra

Distant Tundra



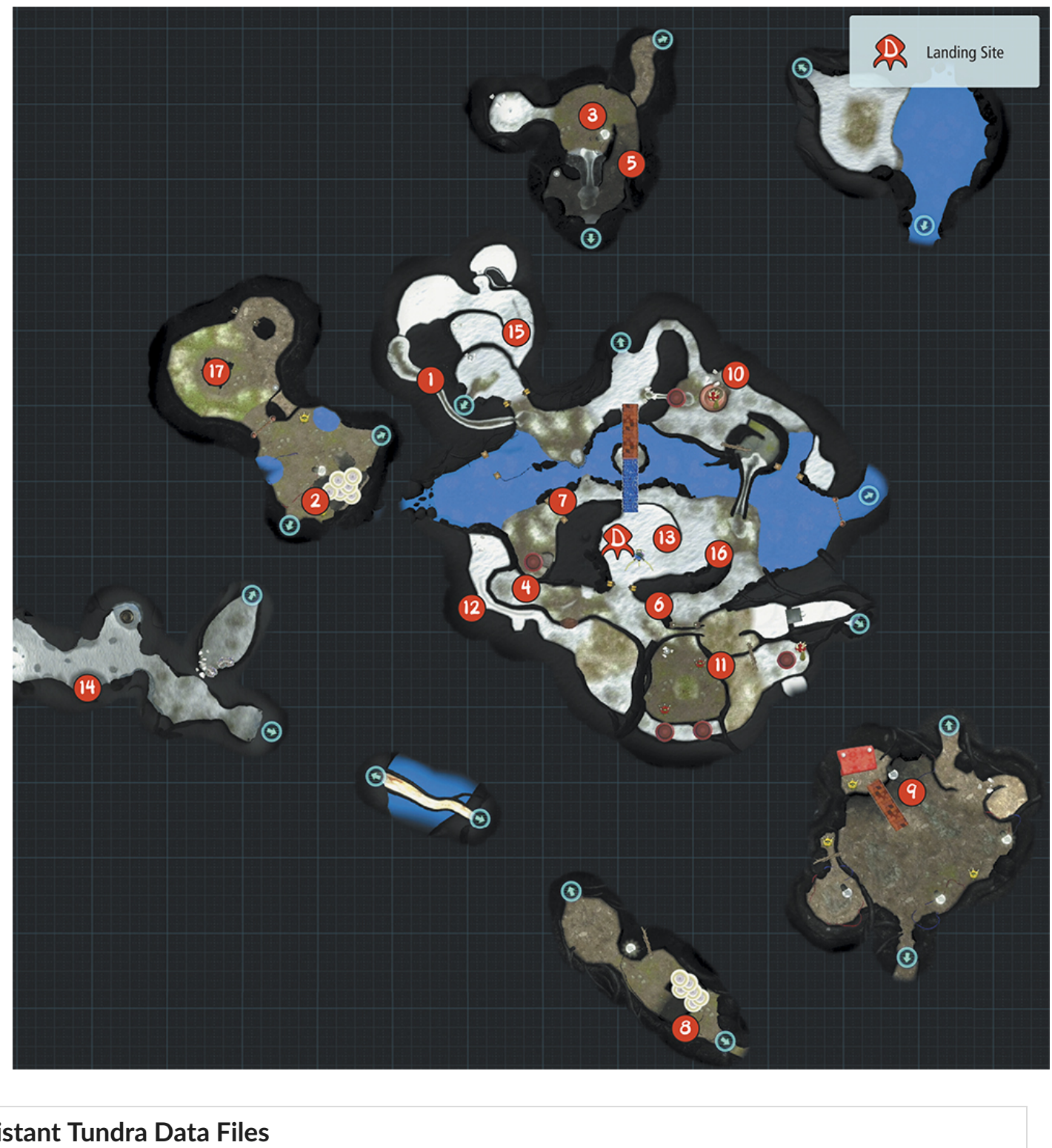
Distant Tundra Data Files

Map Icon	Description	Category
1	Pikminology #6	Pikmin Behavior
2	Pikminology #12	Pikmin Behavior
3	Yellow Pikmin #1	Pikmin Behavior
4	Yellow Pikmin #2	Pikmin Behavior
5	Yellow Pikmin #3	Pikmin Behavior
6	Yellow Pikmin #4	Pikmin Behavior
7	Charging!	Controls
8	Vehemoth Phosbat #1	Indigenous Life
9	Vehemoth Phosbat #2	Indigenous Life
10	Joustmite	Indigenous Life
11	Swooping Snitchbug	Indigenous Life
12	Bearded Amprat	Indigenous Life
13	Pellet Posy	Indigenous Life
14	To the Survivors	Area Hints
15	Parting Gift	Area Hints
16	Secret Memo #2	Other
17	Secret Memo #6	Other



Distant Tundra

Distant Tundra



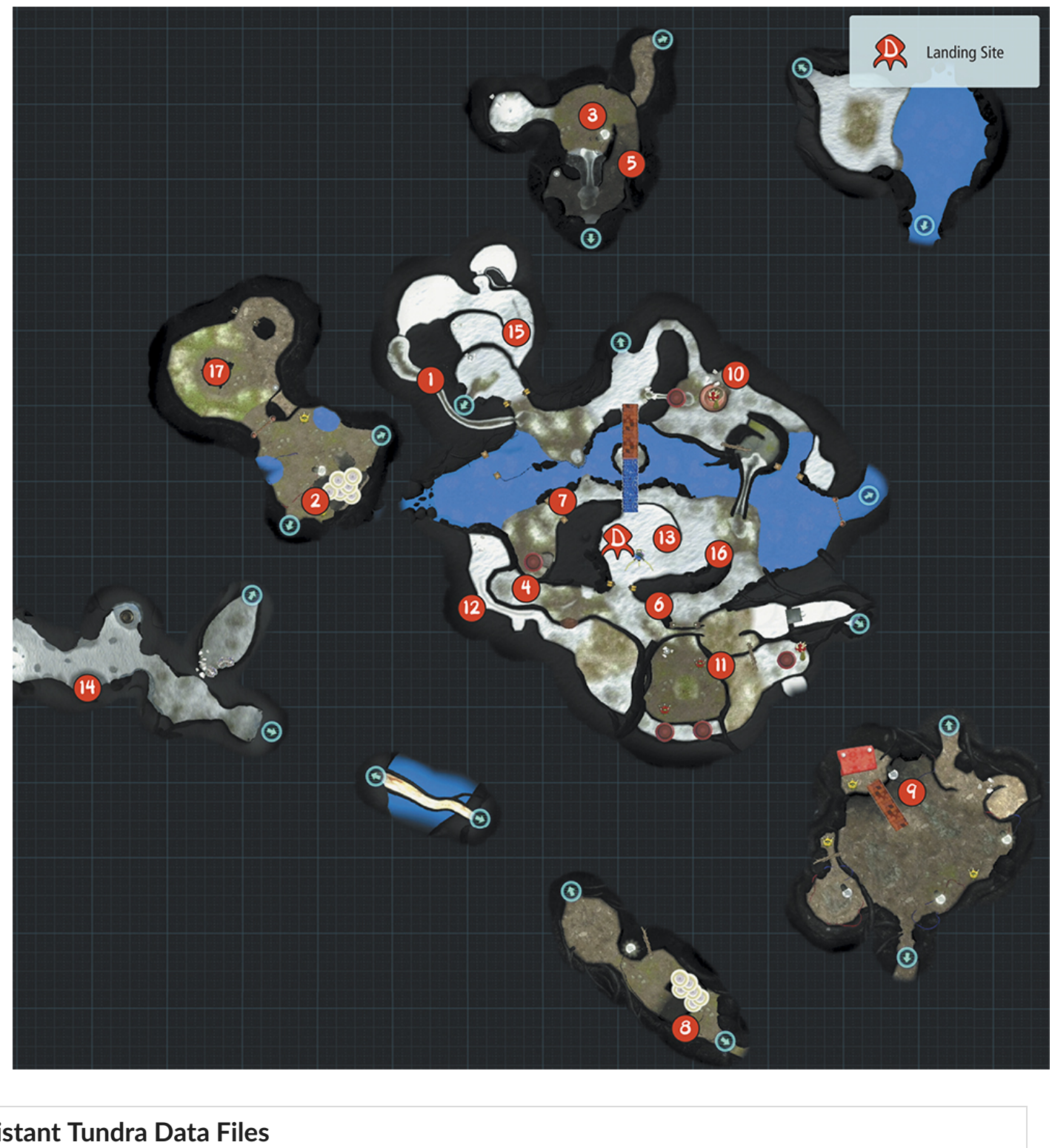
Distant Tundra Data Files

Map Icon	Description	Category
1	Pikminology #6	Pikmin Behavior
2	Pikminology #12	Pikmin Behavior
3	Yellow Pikmin #1	Pikmin Behavior
4	Yellow Pikmin #2	Pikmin Behavior
5	Yellow Pikmin #3	Pikmin Behavior
6	Yellow Pikmin #4	Pikmin Behavior
7	Charging!	Controls
8	Vehemoth Phosbat #1	Indigenous Life
9	Vehemoth Phosbat #2	Indigenous Life
10	Joustmite	Indigenous Life
11	Swooping Snitchbug	Indigenous Life
12	Bearded Amprat	Indigenous Life
13	Pellet Posy	Indigenous Life
14	To the Survivors	Area Hints
15	Parting Gift	Area Hints
16	Secret Memo #2	Other
17	Secret Memo #6	Other



Distant Tundra

Distant Tundra



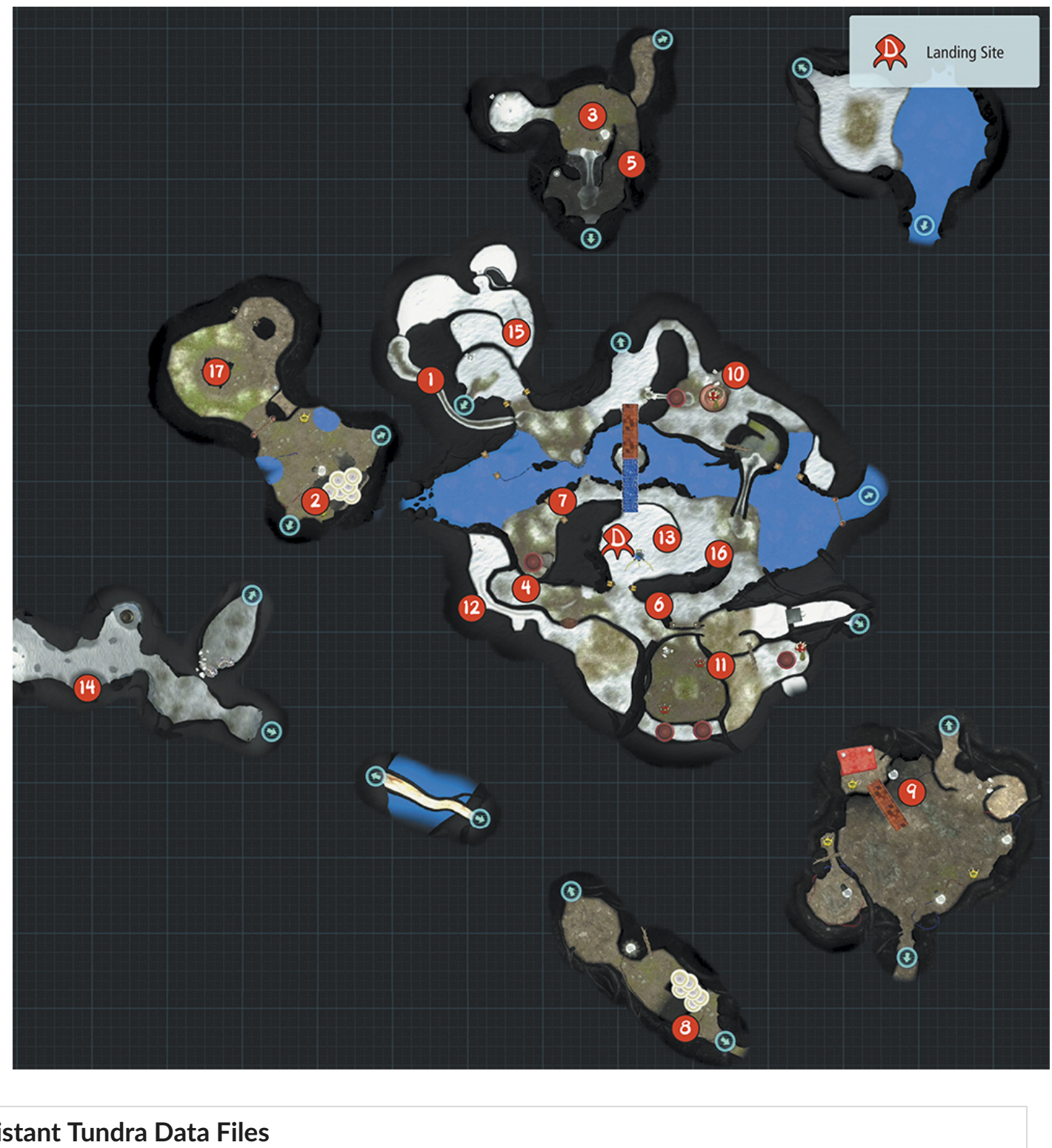
Distant Tundra Data Files

Map Icon	Description	Category
1	Pikminology #6	Pikmin Behavior
2	Pikminology #12	Pikmin Behavior
3	Yellow Pikmin #1	Pikmin Behavior
4	Yellow Pikmin #2	Pikmin Behavior
5	Yellow Pikmin #3	Pikmin Behavior
6	Yellow Pikmin #4	Pikmin Behavior
7	Charging!	Controls
8	Vehemoth Phosbat #1	Indigenous Life
9	Vehemoth Phosbat #2	Indigenous Life
10	Joustmite	Indigenous Life
11	Swooping Snitchbug	Indigenous Life
12	Bearded Amprat	Indigenous Life
13	Pellet Posy	Indigenous Life
14	To the Survivors	Area Hints
15	Parting Gift	Area Hints
16	Secret Memo #2	Other
17	Secret Memo #6	Other



Distant Tundra

Distant Tundra



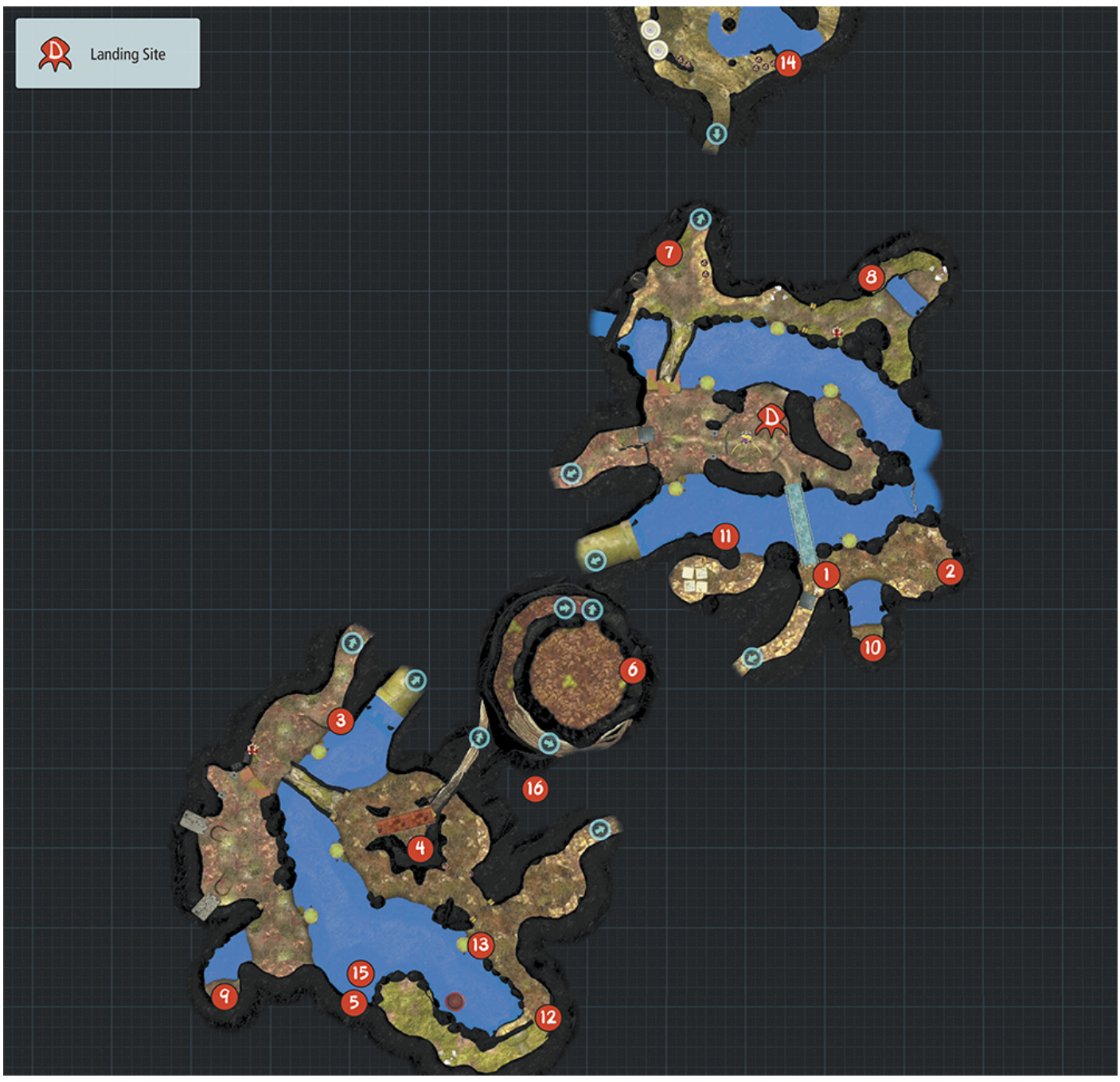
Distant Tundra Data Files

Map Icon	Description	Category
1	Pikminology #6	Pikmin Behavior
2	Pikminology #12	Pikmin Behavior
3	Yellow Pikmin #1	Pikmin Behavior
4	Yellow Pikmin #2	Pikmin Behavior
5	Yellow Pikmin #3	Pikmin Behavior
6	Yellow Pikmin #4	Pikmin Behavior
7	Charging!	Controls
8	Vehemoth Phosbat #1	Indigenous Life
9	Vehemoth Phosbat #2	Indigenous Life
10	Joustmite	Indigenous Life
11	Swooping Snitchbug	Indigenous Life
12	Bearded Amprat	Indigenous Life
13	Pellet Posy	Indigenous Life
14	To the Survivors	Area Hints
15	Parting Gift	Area Hints
16	Secret Memo #2	Other
17	Secret Memo #6	Other



Twilight River

Twilight River



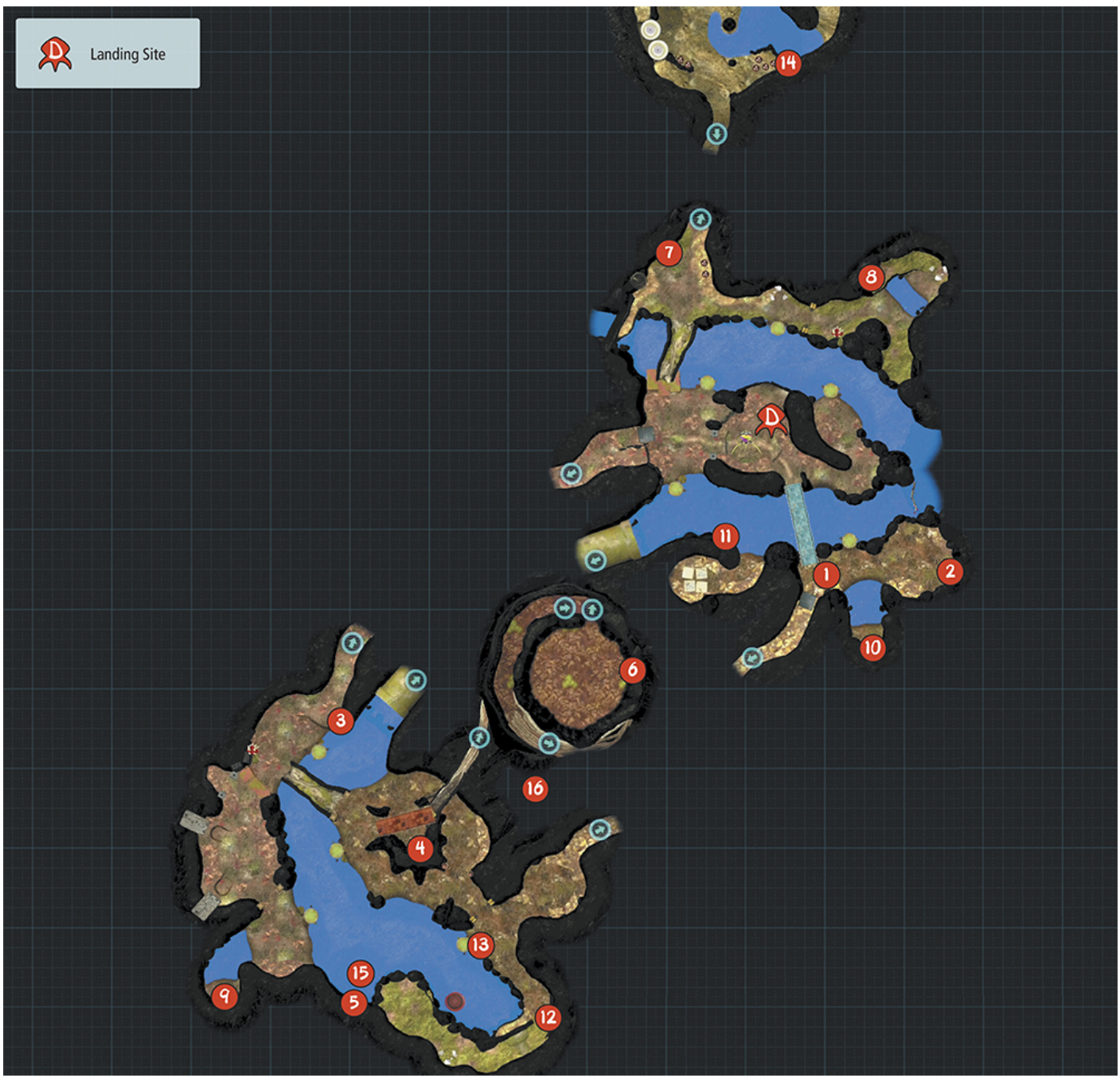
Twilight River Data Files

Map Icon	Description	Category
1	Winged Pikmin #1	Pikmin Behavior
2	Winged Pikmin #2	Pikmin Behavior
3	Winged Pikmin #3	Pikmin Behavior
4	Winged Pikmin #4	Pikmin Behavior
5	Scornet	Indigenous Life
6	Scornet Maestro	Indigenous Life
7	Dwarf Bulborb	Indigenous Life
8	Desiccated Skitter Leaf	Indigenous Life
9	Toady Bloyster	Indigenous Life
10	Arachnode	Indigenous Life
11	Burrowing Snagret	Indigenous Life
12	To Future Visitors	Area Hints
13	Great Partner	Area Hints
14	Journal Entry #6	Olimar's Log
15	Secret Memo #1	Other
16	Secret Memo #7	Other



Twilight River

Twilight River



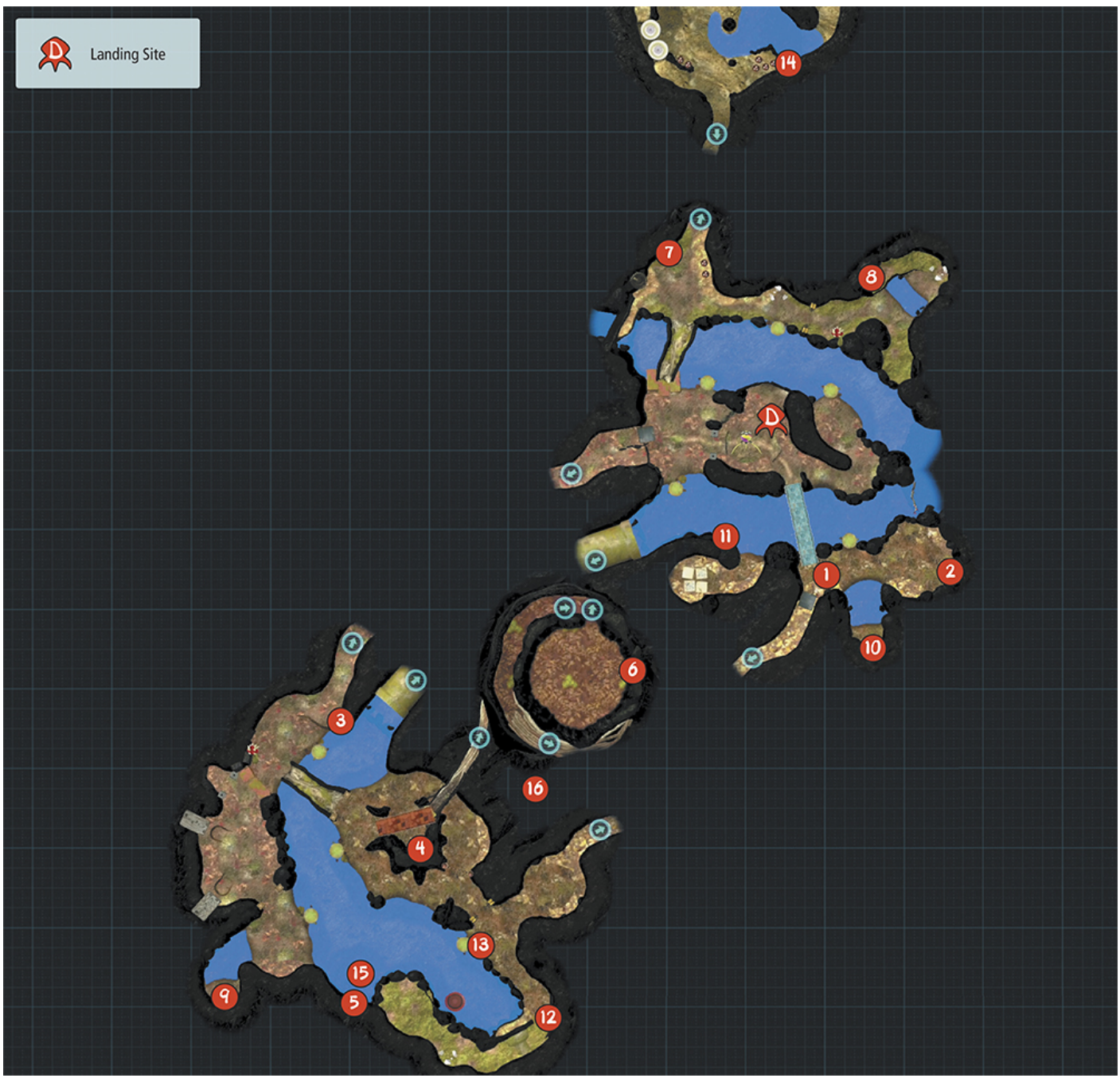
Twilight River Data Files

Map Icon	Description	Category
1	Winged Pikmin #1	Pikmin Behavior
2	Winged Pikmin #2	Pikmin Behavior
3	Winged Pikmin #3	Pikmin Behavior
4	Winged Pikmin #4	Pikmin Behavior
5	Scornet	Indigenous Life
6	Scornet Maestro	Indigenous Life
7	Dwarf Bulborb	Indigenous Life
8	Desiccated Skitter Leaf	Indigenous Life
9	Toady Bloyster	Indigenous Life
10	Arachnode	Indigenous Life
11	Burrowing Snagret	Indigenous Life
12	To Future Visitors	Area Hints
13	Great Partner	Area Hints
14	Journal Entry #6	Olimar's Log
15	Secret Memo #1	Other
16	Secret Memo #7	Other



Twilight River

Twilight River



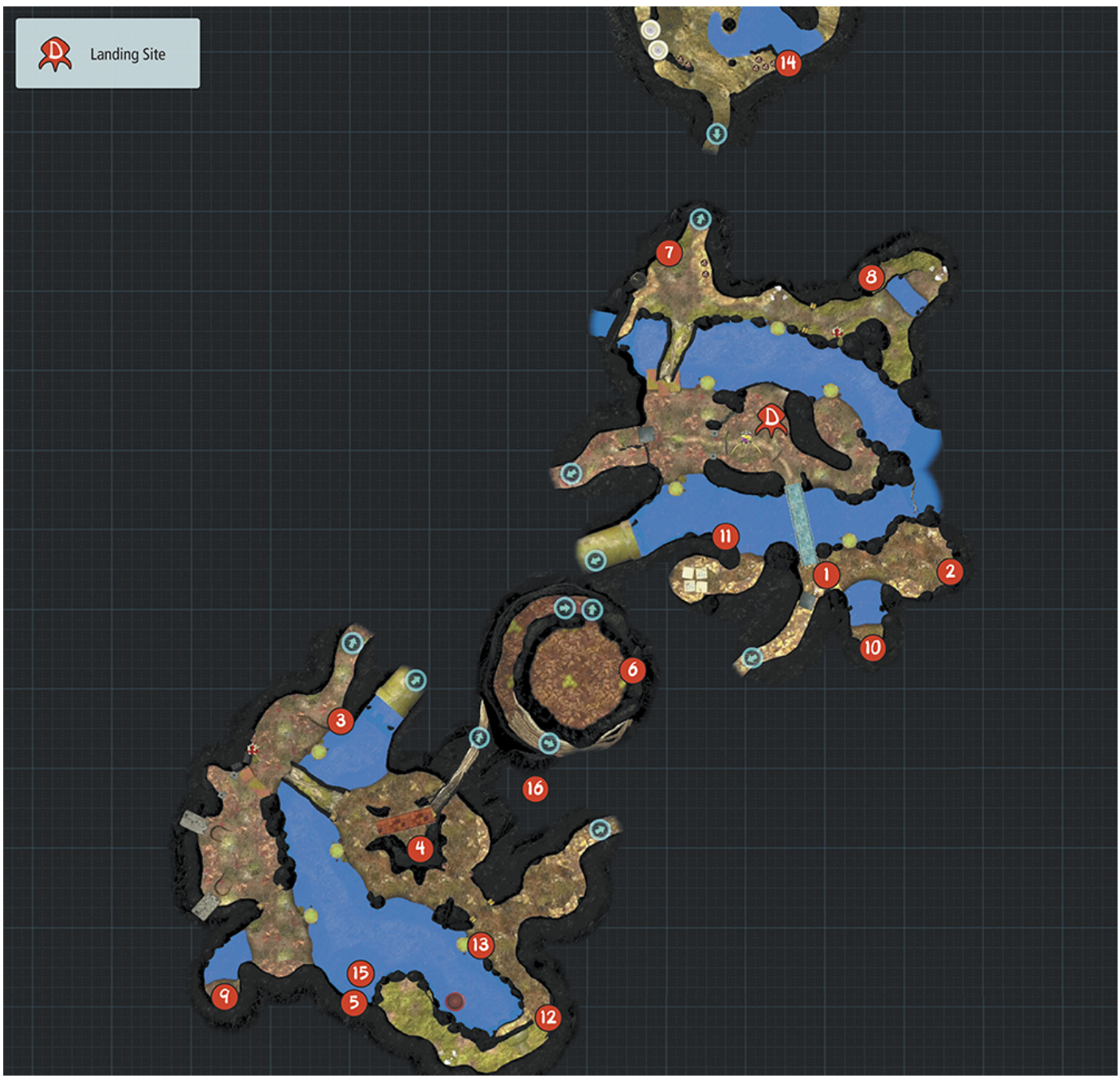
Twilight River Data Files

Map Icon	Description	Category
1	Winged Pikmin #1	Pikmin Behavior
2	Winged Pikmin #2	Pikmin Behavior
3	Winged Pikmin #3	Pikmin Behavior
4	Winged Pikmin #4	Pikmin Behavior
5	Scornet	Indigenous Life
6	Scornet Maestro	Indigenous Life
7	Dwarf Bulborb	Indigenous Life
8	Desiccated Skitter Leaf	Indigenous Life
9	Toady Bloyster	Indigenous Life
10	Arachnode	Indigenous Life
11	Burrowing Snagret	Indigenous Life
12	To Future Visitors	Area Hints
13	Great Partner	Area Hints
14	Journal Entry #6	Olimar's Log
15	Secret Memo #1	Other
16	Secret Memo #7	Other



Twilight River

Twilight River



Twilight River Data Files

Map Icon	Description	Category
1	Winged Pikmin #1	Pikmin Behavior
2	Winged Pikmin #2	Pikmin Behavior
3	Winged Pikmin #3	Pikmin Behavior
4	Winged Pikmin #4	Pikmin Behavior
5	Scornet	Indigenous Life
6	Scornet Maestro	Indigenous Life
7	Dwarf Bulborb	Indigenous Life
8	Desiccated Skitter Leaf	Indigenous Life
9	Toady Bloyster	Indigenous Life
10	Arachnode	Indigenous Life
11	Burrowing Snagret	Indigenous Life
12	To Future Visitors	Area Hints
13	Great Partner	Area Hints
14	Journal Entry #6	Olimar's Log
15	Secret Memo #1	Other
16	Secret Memo #7	Other

Formidable Oak



Formidable Oak Data Files

Map Icon	Description	Category
1	Mysterious Life-Form #1	Indigenous Life
2	Mysterious Life-Form #2	Indigenous Life
3	Plasm Wraith #1	Indigenous Life
4	Plasm Wraith #2	Indigenous Life
5	Shortcut	Area Hints
6	Closed Path	Area Hints
7	Journal Entry #7	Olimar's Log
8	Journal Entry #8	Olimar's Log
9	Journal Entry #9	Olimar's Log
10	Journal Entry #10	Olimar's Log
11	Secret Memo #3	Other
12	Secret Memo #5	Other

Formidable Oak



Formidable Oak Data Files

Map Icon	Description	Category
1	Mysterious Life-Form #1	Indigenous Life
2	Mysterious Life-Form #2	Indigenous Life
3	Plasm Wraith #1	Indigenous Life
4	Plasm Wraith #2	Indigenous Life
5	Shortcut	Area Hints
6	Closed Path	Area Hints
7	Journal Entry #7	Olimar's Log
8	Journal Entry #8	Olimar's Log
9	Journal Entry #9	Olimar's Log
10	Journal Entry #10	Olimar's Log
11	Secret Memo #3	Other
12	Secret Memo #5	Other

Formidable Oak



Formidable Oak Data Files

Map Icon	Description	Category
1	Mysterious Life-Form #1	Indigenous Life
2	Mysterious Life-Form #2	Indigenous Life
3	Plasm Wraith #1	Indigenous Life
4	Plasm Wraith #2	Indigenous Life
5	Shortcut	Area Hints
6	Closed Path	Area Hints
7	Journal Entry #7	Olimar's Log
8	Journal Entry #8	Olimar's Log
9	Journal Entry #9	Olimar's Log
10	Journal Entry #10	Olimar's Log
11	Secret Memo #3	Other
12	Secret Memo #5	Other

Formidable Oak



Formidable Oak Data Files

Map Icon	Description	Category
1	Mysterious Life-Form #1	Indigenous Life
2	Mysterious Life-Form #2	Indigenous Life
3	Plasm Wraith #1	Indigenous Life
4	Plasm Wraith #2	Indigenous Life
5	Shortcut	Area Hints
6	Closed Path	Area Hints
7	Journal Entry #7	Olimar's Log
8	Journal Entry #8	Olimar's Log
9	Journal Entry #9	Olimar's Log
10	Journal Entry #10	Olimar's Log
11	Secret Memo #3	Other
12	Secret Memo #5	Other

Crew Members

Each crew member has a unique personality, but they all have the same abilities when leading Pikmin in the field.

Alph



As the main engineer, Alph is responsible for maintaining equipment and scanning the planet for items of interest.

Brittany



Brittany is the crew's botanist. In addition to her scientific duties, she's responsible for monitoring and distributing the crew's food supply.

Captain Charlie



As the crew's leader, Captain Charlie makes up for his lack of technical or scientific knowledge with an abundance of confidence and enthusiasm.

Pikmin

All Pikmin have a set of basic skills. As you explore and use, you'll see Pikmin battle enemies, destroy obstacles, and transport objects. Direct Pikmin can commands to combine towards the foe, water, electricity, and scaling damage. Additionally, Pikmin have strengths and weaknesses of each Pikmin type in how they're commanding the game's many challenges.

Red Pikmin



Unique Strengths:

- High attack power
- Immune to fire

Unique Weaknesses:

- None

Yellow Pikmin



Unique Strengths:

- Immune to electricity
- Can connect Electrodes
- Can be thrown higher than other Pikmin
- Increased digging speed

Unique Weaknesses:

- None

Blue Pikmin



Unique Strengths:

- Immune to water

Unique Weaknesses:

- None

Rock Pikmin



Unique Strengths:

- High attack power when thrown
- Immune to most crushing attacks
- Can deflect crystal objects

Unique Weaknesses:

- Cannot cling to most objects or enemies
- Falls down after each attack
- Bounces upon impact when thrown

Winged Pikmin

Unique Strengths:

- Flight
- Can go airborne
- Can pull Pokeweeds

Unique Weaknesses:

- Low attack power

White Pikmin

White Pikmin do not appear in the game's Story mode.

Unique Strengths:

- Increased treasure sense
- Poisonous to enemies

Unique Weaknesses:

- None

Purple Pikmin

Purple Pikmin do not appear in the game's Story mode.

Unique Strengths:

- Are the strength of 10 Pikmin

Unique Weaknesses:

- Greatly reduced movement speed while carrying objects

Armored Mawdad



Walkthrough Coverage: Day 3

The Armored Mawdad is located in the Garden of Hope. This creature is protected by the segmented armor covering its back. The Armored Mawdad uses its massive jaws to trap and devour any victims caught in its path.

This Armored Mawdad is surprisingly agile, so it's important to keep your squad moving. Use Rock Pikmin to break through the creature's armor, then use Red Pikmin to latch onto the exposed flesh.

Vehemoth Phosbat

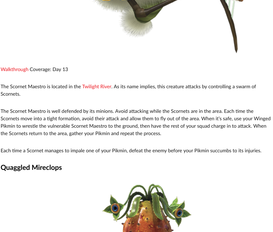


Walkthrough Coverage: Day 5

The Vehemoth Phosbat is located in the Distant Tundra. This creature attacks by flying into the air and inhaling its victims. On their own, these attacks are relatively easy to avoid. However, the Vehemoth Phosbat uses a cloaking ability to approach its hapless victims without glowing detected.

The Vehemoth Phosbat is very sensitive to light. Use Yellow Pikmin to activate the Light Bulbs scattered around the area. Once you've illuminated the entire cave, the Vehemoth Phosbat loses its cloaking ability. Keep your squad away from the Vehemoth Phosbat's mouth as you use your Pikmin to attack.

Sandbelching Meerslug



Walkthrough Coverage: Day 8

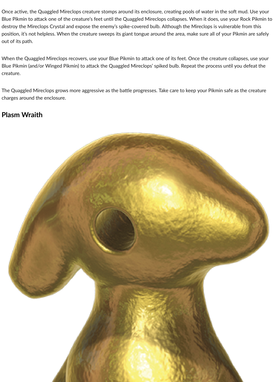
The Sandbelching Meerslug is located in the Tropical Wilds. This creature has two basic attacks. While burrowed in the sand, the Sandbelching Meerslug creates a large pit that traps its victims until they can be devoured. When the creature emerges from the sand, it attacks its targets by spitting large projectiles.

When the Sandbelching Meerslug emerges from the sand, send a large squad of Pikmin charging in to attack. When the creature takes enough damage, it's launched into the air and temporarily incapacitated.

When the Sandbelching Meerslug creates a large pit, you can either avoid the attack or toss a Bomb Rock into the creature's mouth to temporarily incapacitate the creature.

Whenever you manage to incapacitate the Sandbelching Meerslug, send your Pikmin charging in to deal heavy damage.

Scornet Maestro



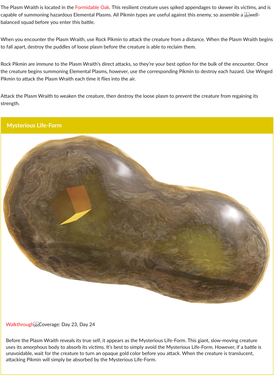
Walkthrough Coverage: Day 13

The Scornet Maestro is located in the Twilight River. As its name implies, this creature attacks by controlling a swarm of Scornets.

The Scornet Maestro is well defended by its minions. Avoid attacking while the Scornets are in the area. Each time the Scornets move into a tight formation, avoid their attack and allow them to fly out of the area. When it's safe, use your Winged Pikmin to wrestle the vulnerable Scornet Maestro to the ground, then have the rest of your squad charge in to attack. When the Scornets return to the area, gather your Pikmin and repeat the process.

Each time a Scornet manages to impale one of your Pikmin, defeat the enemy before your Pikmin succumbs to its injuries.

Quaggled Mireclops



Walkthrough Coverage: Day 16

The Quaggled Mireclops is located in the Garden of Hope. When you encounter this creature, throw Rock Pikmin at its Mireclops Crystal until the creature wakes up.

Once active, the Quaggled Mireclops creature stomps around its enclosure, creating pools of water in the soft mud. Use your Blue Pikmin to attack one of the creature's feet until the Quaggled Mireclops collapses. When it does, use your Rock Pikmin to destroy the Mireclops Crystal and expose the enemy's spike-covered bulb. Although the Mireclops is vulnerable from this position, it's not helpless. When the creature sweeps its giant tongue around the area, make sure all of your Pikmin are safely out of its path.

When the Quaggled Mireclops recovers, use your Blue Pikmin to attack one of its feet. Once the creature collapses, use your Blue Pikmin (and/or Winged Pikmin) to attack the Quaggled Mireclops' spiked bulb. Repeat the process until you defeat the creature.

The Quaggled Mireclops grows more aggressive as the battle progresses. Take care to keep your Pikmin safe as the creature charges around the enclosure.

Plasm Wraith

Walkthrough Coverage: Day 25

The Plasm Wraith is located in the Formidable Oak. This resilient creature uses spiked appendages to skewer its victims, and is capable of summoning hazardous Elemental Plasms. All Pikmin types are useful against this enemy, so assemble a well-balanced squad before you enter this battle.

When you encounter the Plasm Wraith, use Rock Pikmin to attack the creature from a distance. When the Plasm Wraith begins to fall apart, destroy the puddles of loose plasm before the creature is able to reclaim them.

Rock Pikmin are immune to the Plasm Wraith's direct attacks, so they're your best option for the bulk of the encounter. Once the creature begins summoning Elemental Plasms, however, use the corresponding Pikmin to destroy each hazard. Use Winged Pikmin to attack the Plasm Wraith each time it flies into the air.

Attack the Plasm Wraith to weaken the creature, then destroy the loose plasm to prevent the creature from regaining its strength.

Mysterious Life-Form

Walkthrough Coverage: Day 23, Day 24

Before the Plasm Wraith reveals its true self, it appears as the Mysterious Life-Form. This giant, slow-moving creature uses its amorphous body to absorb its victims. It's best to simply avoid the Mysterious Life-Form. However, if a battle is unavoidable, wait for the creature to turn an opaque gold color before you attack. When the creature is translucent, attacking Pikmin will simply be absorbed by the Mysterious Life-Form.



Equipment

The game's Story mode contains four pieces of optional equipment. Collect this equipment to grant your crew members new abilities.

Anti-Electrifier



Location: Distant Tundra

Pikmin Needed to Carry: 10

Collecting the Anti-Electrifier makes all crew members immune to electrical damage.

Dodge Whistle



Location: Distant Tundra

Pikmin Needed to Carry: 10

Collecting the Dodge Whistle allows you to issue dodge commands to your squad. Press or to have your squad roll in the corresponding direction.

Metal Suit Z



Location: Tropical Wilds

Pikmin Needed to Carry: 10

Collecting the Metal Suit Z reduces the damage all crew members take from physical attacks.

Scorch Guard



Location: Twilight River

Pikmin Needed to Carry: 10

Collecting the Scorch Guard makes all crew members immune to fire damage.



Items and Obstacles

Devices

You only need to collect enough fruit to keep the crew fed, and collecting equipment is completely optional. The game contains some devices that must be collected in order to progress through the Story mode.

Data Glutton



Location: Garden of Hope

Pikmin Needed to Carry: 10

Collecting the Data Glutton grants access to the Distant Tundra.

Folded Data Glutton



Location: Tropical Wilds

Pikmin Needed to Carry: 10

Collecting the Folded Data Glutton grants access to the Twilight River.

KopPad



After you recover Alph's KopPad, the Wii U GamePad is able to display the in-game map. As you progress through the game, this device also allows you to read collected Data Files, monitor your Pikmin population, review collected fruit, and snap photographs while you're out in the field.

You'll automatically collect the KopPad as you progress through the Day 1 tutorial.

Gallery:Plants vs. Zombies: Garden Warfare 2

Jump to: Gardens & Graveyards | Modes | Plants | Zombies | Vehicles | Weapons | Miscellaneous

Gardens & Graveyards

Cul-de-sac



Cul-de-sac is a Gardens & Graveyards map in Plants vs. Zombies: Garden Warfare 2. It is the sequel to Backyard Battleground from Plants vs. Zombies: Garden Warfare.

Dino



Dino is a Gardens & Graveyards map in Plants vs. Zombies: Garden Warfare 2.

Dino Tar



Dino Tar is a Gardens & Graveyards map in Plants vs. Zombies: Garden Warfare 2. It is the sequel to Tar Pits from Plants vs. Zombies: Garden Warfare.

Dojo



Dojo is a Gardens & Graveyards map in Plants vs. Zombies: Garden Warfare 2.

Dojo Night



Dojo Night is a Gardens & Graveyards map in Plants vs. Zombies: Garden Warfare 2.

Factory



Factory is a Gardens & Graveyards map in Plants vs. Zombies: Garden Warfare 2.

Factory Day



Factory Day is a Gardens & Graveyards map in Plants vs. Zombies: Garden Warfare 2.

Fairy Ring Forest



Fairy Ring Forest is a Gardens & Graveyards map in Plants vs. Zombies: Garden Warfare 2.

Graham Park



Graham Park is a Gardens & Graveyards map in Plants vs. Zombies: Garden Warfare 2.

Graveyard



Graveyard is a Gardens & Graveyards map in Plants vs. Zombies: Garden Warfare 2.

Graveyard Night



Graveyard Night is a Gardens & Graveyards map in Plants vs. Zombies: Garden Warfare 2.

Lobber's Arch



Lobber's Arch is a Gardens & Graveyards map in Plants vs. Zombies: Garden Warfare 2.

Pinball



Pinball is a Gardens & Graveyards map in Plants vs. Zombies: Garden Warfare 2.

Pinball Night



Pinball Night is a Gardens & Graveyards map in Plants vs. Zombies: Garden Warfare 2.

Pool Party



Pool Party is a Gardens & Graveyards map in Plants vs. Zombies: Garden Warfare 2.

Jump to: Gardens & Graveyards | Modes | Plants | Zombies | Vehicles | Weapons | Miscellaneous

Modes

Boss

Boss is a Modes map in Plants vs. Zombies: Garden Warfare 2.

Capture the Flag

Capture the Flag is a Modes map in Plants vs. Zombies: Garden Warfare 2.

Conquest

Conquest is a Modes map in Plants vs. Zombies: Garden Warfare 2.

Defend

Defend is a Modes map in Plants vs. Zombies: Garden Warfare 2.

Garden Ops

Garden Ops is a Modes map in Plants vs. Zombies: Garden Warfare 2.

Gnome Bomb

Gnome Bomb is a Modes map in Plants vs. Zombies: Garden Warfare 2.

Hero

Hero is a Modes map in Plants vs. Zombies: Garden Warfare 2.

Team Up

Team Up is a Modes map in Plants vs. Zombies: Garden Warfare 2.

Jump to: Gardens & Graveyards | Modes | Plants | Zombies | Vehicles | Weapons | Miscellaneous

Plants

Bonk Choy

Bonk Choy is a Plants map in Plants vs. Zombies: Garden Warfare 2.

Chard Guard

Chard Guard is a Plants map in Plants vs. Zombies: Garden Warfare 2.

Chomper

Chomper is a Plants map in Plants vs. Zombies: Garden Warfare 2.

Citron Time

Citron Time is a Plants map in Plants vs. Zombies: Garden Warfare 2.

Cold Snapdragon

Cold Snapdragon is a Plants map in Plants vs. Zombies: Garden Warfare 2.

Dandelion

Dandelion is a Plants map in Plants vs. Zombies: Garden Warfare 2.

Fume-shroom

Fume-shroom is a Plants map in Plants vs. Zombies: Garden Warfare 2.

Jump to: Gardens & Graveyards | Modes | Plants | Zombies | Vehicles | Weapons | Miscellaneous

Zombies

Gargantuar

Gargantuar is a Zombies map in Plants vs. Zombies: Garden Warfare 2.

Gravestone

Gravestone is a Zombies map in Plants vs. Zombies: Garden Warfare 2.

Imp Thrower

Imp Thrower is a Zombies map in Plants vs. Zombies: Garden Warfare 2.

Jack-in-the-Box

Jack-in-the-Box is a Zombies map in Plants vs. Zombies: Garden Warfare 2.

Pinata

Pinata is a Zombies map in Plants vs. Zombies: Garden Warfare 2.

Pinata Party

Pinata Party is a Zombies map in Plants vs. Zombies: Garden Warfare 2.

Screen Door

Screen Door is a Zombies map in Plants vs. Zombies: Garden Warfare 2.

Target Practice

Target Practice is a Zombies map in Plants vs. Zombies: Garden Warfare 2.

Target Practice Night

Target Practice Night is a Zombies map in Plants vs. Zombies: Garden Warfare 2.

Tombstone Rider

Tombstone Rider is a Zombies map in Plants vs. Zombies: Garden Warfare 2.

Trash Can

Trash Can is a Zombies map in Plants vs. Zombies: Garden Warfare 2.

Trickster

Trickster is a Zombies map in Plants vs. Zombies: Garden Warfare 2.

Tube

Tube is a Zombies map in Plants vs. Zombies: Garden Warfare 2.

Weasel Hat

Weasel Hat is a Zombies map in Plants vs. Zombies: Garden Warfare 2.

Weasel Hat Night

Weasel Hat Night is a Zombies map in Plants vs. Zombies: Garden Warfare 2.

Jump to: Gardens & Graveyards | Modes | Plants | Zombies | Vehicles | Weapons | Miscellaneous

Vehicles

Bonk Choy

Bonk Choy is a Vehicles map in Plants vs. Zombies: Garden Warfare 2.

Chomper

Chomper is a Vehicles map in Plants vs. Zombies: Garden Warfare 2.

Citron Time

Citron Time is a Vehicles map in Plants vs. Zombies: Garden Warfare 2.

Dandelion

Dandelion is a Vehicles map in Plants vs. Zombies: Garden Warfare 2.

Fume-shroom

Fume-shroom is a Vehicles map in Plants vs. Zombies: Garden Warfare 2.

Gargantuar

Gargantuar is a Vehicles map in Plants vs. Zombies: Garden Warfare 2.

Gravestone

Gravestone is a Vehicles map in Plants vs. Zombies: Garden Warfare 2.

Imp Thrower

Imp Thrower is a Vehicles map in Plants vs. Zombies: Garden Warfare 2.

Jack-in-the-Box

Jack-in-the-Box is a Vehicles map in Plants vs. Zombies: Garden Warfare 2.

Pinata

Pinata is a Vehicles map in Plants vs. Zombies: Garden Warfare 2.

Pinata Party

Pinata Party is a Vehicles map in Plants vs. Zombies: Garden Warfare 2.

Screen Door

Screen Door is a Vehicles map in Plants vs. Zombies: Garden Warfare 2.

Target Practice

Target Practice is a Vehicles map in Plants vs. Zombies: Garden Warfare 2.

Target Practice Night

Target Practice Night is a Vehicles map in Plants vs. Zombies: Garden Warfare 2.

Tombstone Rider

Tombstone Rider is a Vehicles map in Plants vs. Zombies: Garden Warfare 2.

Jump to: Gardens & Graveyards | Modes | Plants | Zombies | Vehicles | Weapons | Miscellaneous

Weapons

Trash Can

Trash Can is a Weapons map in Plants vs. Zombies: Garden Warfare 2.

Trickster

Trickster is a Weapons map in Plants vs. Zombies: Garden Warfare 2.

Tube

Tube is a Weapons map in Plants vs. Zombies: Garden Warfare 2.

Weasel Hat

Weasel Hat is a Weapons map in Plants vs. Zombies: Garden Warfare 2.

Weasel Hat Night

Weasel Hat Night is a Weapons map in Plants vs. Zombies: Garden Warfare 2.

Jump to: Gardens & Graveyards | Modes | Plants | Zombies | Vehicles | Weapons | Miscellaneous

Miscellaneous

Bonk Choy

Bonk Choy is a Miscellaneous map in Plants vs. Zombies: Garden Warfare 2.

Chard Guard

Chard Guard is a Miscellaneous map in Plants vs. Zombies: Garden Warfare 2.

Chomper

Chomper is a Miscellaneous map in Plants vs. Zombies: Garden Warfare 2.

Citron Time

Citron Time is a Miscellaneous map in Plants vs. Zombies: Garden Warfare 2.

Cold Snapdragon

Cold Snapdragon is a Miscellaneous map in Plants vs. Zombies: Garden Warfare 2.

Dandelion

Dandelion is a Miscellaneous map in Plants vs. Zombies: Garden Warfare 2.

Fume-shroom

Fume-shroom is a Miscellaneous map in Plants vs. Zombies: Garden Warfare 2.

Gargantuar

Gargantuar is a Miscellaneous map in Plants vs. Zombies: Garden Warfare 2.

Gravestone

Gravestone is a Miscellaneous map in Plants vs. Zombies: Garden Warfare 2.

Imp Thrower

Imp Thrower is a Miscellaneous map in Plants vs. Zombies: Garden Warfare 2.

Jump to: Gardens & Graveyards | Modes | Plants | Zombies | Vehicles | Weapons | Miscellaneous

Miscellaneous

Jack-in-the-Box

Jack-in-the-Box is a Miscellaneous map in Plants vs. Zombies: Garden Warfare 2.

Pinata

Pinata is a Miscellaneous map in Plants vs. Zombies: Garden Warfare 2.

Pinata Party

Pinata Party is a Miscellaneous map in Plants vs. Zombies: Garden Warfare 2.

Screen Door

Screen Door is a Miscellaneous map in Plants vs. Zombies: Garden Warfare 2.

Target Practice

Target Practice is a Miscellaneous map in Plants vs. Zombies: Garden Warfare 2.

Target Practice Night

Target Practice Night is a Miscellaneous map in Plants vs. Zombies: Garden Warfare 2.

Tombstone Rider

Tombstone Rider is a Miscellaneous map in Plants vs. Zombies: Garden Warfare 2.

Trash Can

Trash Can is a Miscellaneous map in Plants vs. Zombies: Garden Warfare 2.

Trickster

Trickster is a Miscellaneous map in Plants vs. Zombies: Garden Warfare 2.

Tube

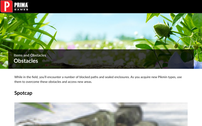
Tube is a Miscellaneous map in Plants vs. Zombies: Garden Warfare 2.

Weasel Hat

Weasel Hat is a Miscellaneous map in Plants vs. Zombies: Garden Warfare 2.

Weasel Hat Night

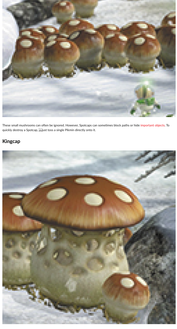
Weasel Hat Night is a Miscellaneous map in Plants vs. Zombies: Garden Warfare 2.



Obstacles

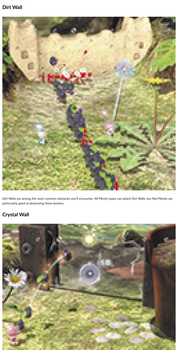
While in the field, you'll encounter a number of blocked paths and sealed enclosures. As you acquire new Pikmin types, use them to overcome these obstacles and access new areas.

Spotcap



These small mushrooms can often be ignored. However, Spotcaps can sometimes block paths or hide important objects. To quickly destroy a Spotcap, Quick Save a single Pikmin directly onto it.

Kingcap



Kingcaps are not only larger than Spotcaps, they're much more durable. Toss several Pikmin directly onto a Kingcap to clear it from your path as quickly as possible.

Dirt Wall



Dirt Walls are among the most common obstacles you'll encounter. All Pikmin types can attack Dirt Walls, but Red Pikmin are particularly good at destroying these barriers.

Crystal Wall



Crystal Walls are impervious to most Pikmin attacks—only Rock Pikmin are tough enough to break through these obstacles. To quickly destroy a Crystal Wall, throw a steady stream of Rock Pikmin directly into the obstacle.

Reinforced Wall



Reinforced Walls are withstand attacks from all Pikmin types. Eliminate three Bomb Rocks near a Reinforced Wall to clear it from your path.

Electric Gate



Electric Gates are not only effective barriers, they're also dangerous hazards. Only Yellow Pikmin can safely attack 120Hot high-voltage barriers.

Bamboo Gate



Unlike similar barriers, Bamboo Gates cannot be destroyed. Instead, you must assign 10 Winged Pikmin to raise a Bamboo Gate then let all. When you call your Winged Pikmin away from a raised Bamboo Gate, the barrier drops back into place.

Large Crystal



To quickly clear a Large Crystal from your path, throw Rock Pikmin at the obstacle until it shatters. Large Crystals usually contain objects like fruit, pellets, or Dew Piles.

Cardboard Box



When you encounter the Cardboard Box during the Day 1 tutorial, assign 20 Pikmin to slide the obstacle out of your path.

Tin Box



When you reach the Tin Box in the Garden of Hope, assign 20 Pikmin to slide the obstacle into the water. This not only opens the path in front of you, it bridges the gap to the path just over the ledge.

Paper Bag

A Paper Bag can only be moved by assigning 10 Pikmin to push against the obstacle's right base. Whenever you push a Paper Bag off of a ledge, it becomes a makeshift ramp.

Clipboard



Most of the Clipboards you encounter will be covering important objects. Assign eight Winged Pikmin to flip a Clipboard and reveal whatever is hidden beneath it.



Missions

Missions

The game's Missions mode offers a variety of challenging scenarios. Use the provided resources to complete each mission's objective. Perform well to earn medals and achieve new high scores. Each mission can be played by up to two players. The medals and high scores you earn alone are recorded independently of the medals and high scores you earn while playing cooperatively.

This game mode includes three distinct mission types:

Collect Treasure: Use the provided Pikmin to carry items and defeated enemies to the SPERO. Upon delivery, the SPERO processes collected goods into treasure. Collect as much treasure as you can within the time limit. If you collect all of the available enemies and items, any remaining time is converted to additional treasure. The game contains five "Collect Treasure!" missions. Earn a medal to unlock the next mission in the sequence.

Battle Enemies: Use the provided Pikmin types to defeat as many enemies as you can within the allotted time. The value of each defeated enemy is automatically added to your score, but delivering enemies to one of the available Onions will produce additional Pikmin. If you defeat all of the available enemies, the remaining time will boost your final score. The game contains five "Battle Enemies!" missions. Earn a medal to unlock the next mission in the sequence.

Defeat Bosses: Use the provided Pikmin to defeat a boss within the allotted time. The game contains six "Defeat Bosses!" missions. You must defeat each boss in the game's Story mode before the corresponding mission becomes available.

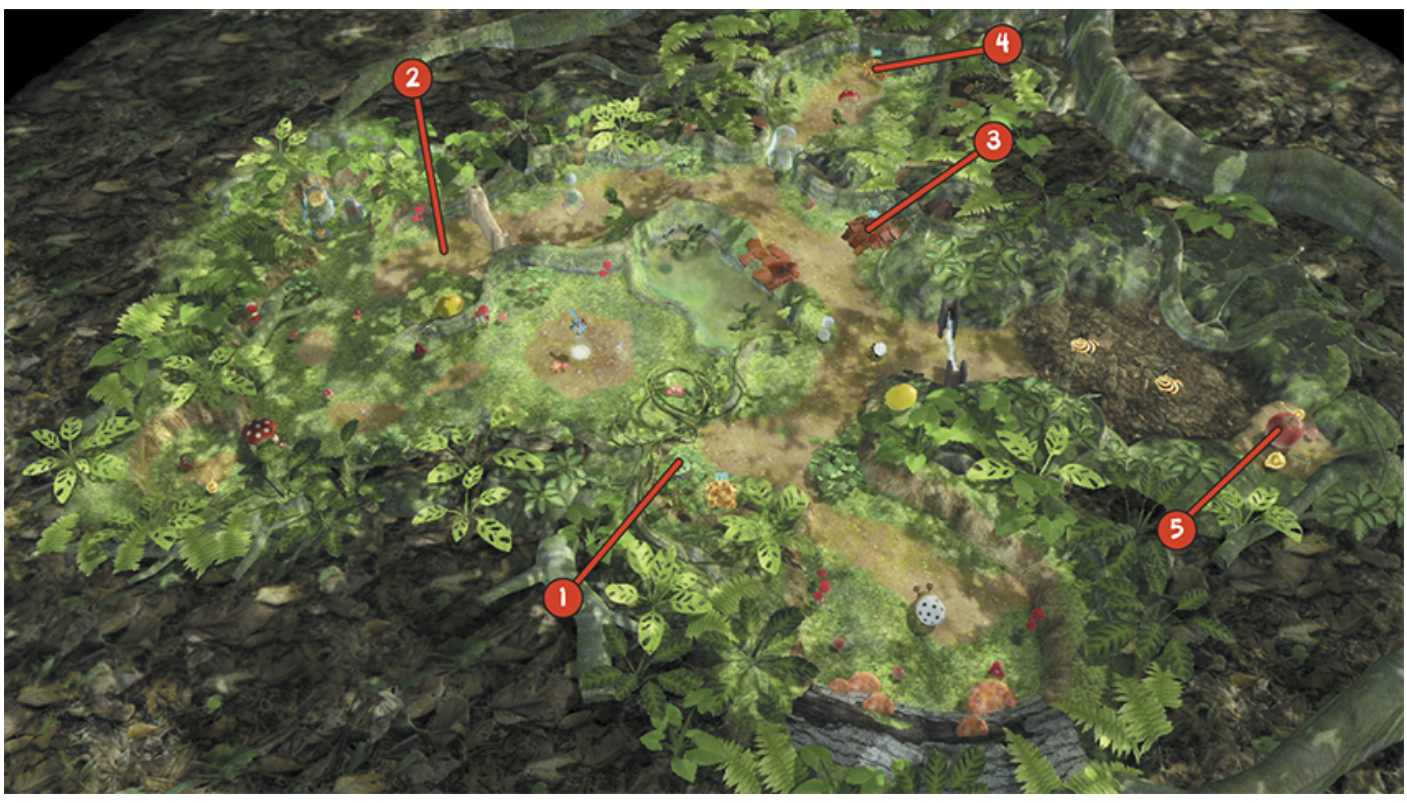
Note

We've provided our favorite tactics for each of the game's missions, but don't let that stop you from experimenting! Forge new paths, take bigger risks, or simply optimize your multitasking skills to shave seconds off of each mission.



Collect Treasure!

Course 1: Tropical Forest



Available Medals

Medal	Required Treasure
Platinum	2110
Gold	1800
Silver	1400
Bronze	1000

Time Limit: 7:00

Available Pikmin: Red Pikmin, Rock Pikmin

Recommended Tactics

1 There's a group of Red Pikmin and Rock Pikmin waiting on the ledge just outside of the starting area. Move under the curled Vine Tip near the SPERO, then use your whistle to call these idle Pikmin into the enclosure. Combine these Pikmin with the Red Pikmin scattered around the starting area to begin the mission with a formidable squad. Defeat the enemies in the starting area, but don't allow any of your Pikmin to carry items to the SPERO at this time.

2 Don't pass up the Iridescent Flint Beetle hiding in the starting area. When this elusive creature emerges, follow it as it skitters away. When the creature pauses, throw a steady stream of Pikmin onto its back. This essentially pins the enemy in place, flipping it over each time it recovers. Have your Pikmin drink the Nectar, then use them to destroy the Dirt Wall blocking the path out of the enclosure. Defeat the Medusal Slurker just past the Dirt Wall, then gather the map's remaining Pikmin.

3 If you've prevented your Pikmin from delivering items, your squad should contain all 50 available Pikmin by the time you reach the Fragment pile. Charge the Fragments to quickly assemble the nearby bridge. Grab the Pikmin as they return from delivering Fragments and begin clearing out the enclosures located along the main path.

4 One of the enclosures contains a pile of Nuggets , and you'll find a second pile near the end of the main path. After you clear the area near a pile of Nuggets, have your entire squad charge the pile before you assign Pikmin to any other tasks. As the Nuggets are being transported, round up any idle Pikmin and assign the minimum amount of Pikmin to carry any nearby items and defeated enemies. Follow the items as they're transported to the SPERO and gather any Pikmin returning to the Nugget pile's original location.

5 Each time you clear an enclosure, return to the SPERO and round up your Pikmin as they finish delivering objects—you'll want your entire squad by your side before you venture into the next enclosure. Even if the enemy presence is light, you're sure to find a few items in the area. Make a sweep of the map and collect the items and enemies as you go. When you've explored all of the enclosures along the main path, head back to the starting area and collect the enemies and items you passed up at the start of the mission.

Cooperative Tactics

The same basic tactics work just as well when you're playing with a partner. Gather all available Pikmin as early as possible, assemble the bridge in the center of the map, then clear each enclosure until you've collected all of the available items and enemies. The simplest way to divide labor is to have one player stay near the starting area while the other player clears the rest of the map.

When the mission starts, have one player move under the curled Vine Tip and gather the Rock Pikmin and Red Pikmin on the path above the starting area as the other player gathers the Red Pikmin scattered around the SPERO. Clear out the Dwarf Bulborbs and the Iridescent Flint Beetle in the starting area, then smash through the Dirt Wall and defeat the Medusal Slurker to free the remaining Rock Pikmin.

Have one player use a small squad of Pikmin (at least five Red Pikmin and five Rock Pikmin) to collect the items and defeated enemies in the starting area while the other player uses all of the remaining Pikmin to assemble the bridge and clear the enclosures along the main path.

It's important to keep the bulk of your Pikmin available for combat. Each time the player responsible for the bulk of the map clears an enclosure, he or she should assign Pikmin to deliver nearby items and enemies to the SPERO. Once these Pikmin reach the bridge, however, this player should recall the Pikmin as the objects reach the bridge. The player responsible for the starting area can then use his or her small squad of Pikmin to collect the abandoned items.

Once the starting area is clear, both players can team up to complete the rest of the map.



Collect Treasure!

Course 2: Silver Lake



Available Medals

Medal	Required Treasure
Platinum	2920
Gold	2500
Silver	2000
Bronze	1500

Time Limit: 8:00

Available Pikmin: Yellow Pikmin, Blue Pikmin, White Pikmin, Purple Pikmin

Recommended Tactics

1 When the mission starts, form a squad consisting of three crew members and the 15 Blue Pikmin waiting near the SPERO. Toss nine Pikmin into the nearby Fragment pile, then have three Pikmin attack the nearby Dirt Wall. Toss one crew member into the water below the incomplete bridge, then throw your remaining Blue Pikmin onto the Dirt Wall in the water below the starting area.

2 Stand above the submerged Dirt Wall and toss your remaining crew member to the partially buried fruit on the nearby ledge. Switch to this crew member and begin plucking the nearby Yellow Pikmin sprouts at Point 2. You've now established an effective division of labor that should be maintained for the rest of the mission. Use one crew member to complete tasks near the starting area, one crew member to complete tasks in the water, and one crew member to complete tasks along the main path.

3 Switch to the crew member in the water and begin plucking the Blue Pikmin sprouts at Point 3. Switch to the crew member near the partially buried fruit and use the Yellow Pikmin to attack the nearby Electric Gate. Switch back to the crew member in the water and use the Blue Pikmin to defeat aquatic enemies. For now, don't allow your Blue Pikmin to transport any items or defeated enemies in the water.

4 When you defeat the last accessible aquatic enemy, move over to the White Pikmin sprouts at Point 4. Assign your Blue Pikmin to the nearby Nugget pile and begin plucking the sprouts. Switch to the crew member leading the Yellow Pikmin and wait for them to finish destroying the Electric Gate. When they do, round them up and assign one Yellow Pikmin to each of the partially buried fruits. Take the remaining Yellow Pikmin and move toward the squad waiting at Point 4. Call this crew member and all of the White Pikmin into your squad. Toss a few White Pikmin onto each of the Nugget piles located along the main path.

5 When you reach the remaining Electric Gate at Point 5, have your Yellow Pikmin attack the obstacle. Once the obstacle is destroyed, you'll use these Pikmin to unearth the objects buried in the nearby enclosure. While the Yellow Pikmin work, however, there's a piece of important business you can complete.

6 There are 10 Blue Pikmin sprouts atop a round platform in the water. If your squad still contains any White Pikmin, assign them to one of the nearby Nugget piles. Lead the extra crew member to the now-completed bridge and stand on the ledge near the platform. Toss the crew member over to the Blue Pikmin sprouts.

7 As your working Pikmin complete their tasks, switch between crew members to gather idle Pikmin and collect the remaining items. Use the Blue Pikmin you plucked from the platform to help destroy the submerged Dirt Wall, then head through the opening to defeat the waiting Water Dumple.

When the Yellow Pikmin finish destroying the Electric Gate, distribute them evenly across the snow mounds within the enclosure. As the Yellow Pikmin dig, pluck the nearby Purple Pikmin Sprouts. Take the Blue Pikmin that assembled the bridge and toss them down to the fruit in the water surrounding the starting area. Pluck the remaining sprouts and begin transporting the rest of the available items to the SPERO.

Use your Blue Pikmin to transport the Nuggets at Point 7, then have them move on to the nearby fruit. Once that area is clear, your Blue Pikmin should be used to gather the Nuggets, fruit, and defeated enemies scattered throughout the water. When the Blue Pikmin finish those tasks, have them help transport any of the map's remaining Nuggets.

When the Yellow Pikmin finish clearing the snow mounds at Point 5, use the nearby Purple Pikmin to help them transport the revealed fruit. As these Pikmin reach the SPERO, gather them and toss them over to the fruit at Point 2.

Each time you assign Pikmin to a new task, cycle through your crew members and ensure that all of your Pikmin are working.

Cooperative Tactics

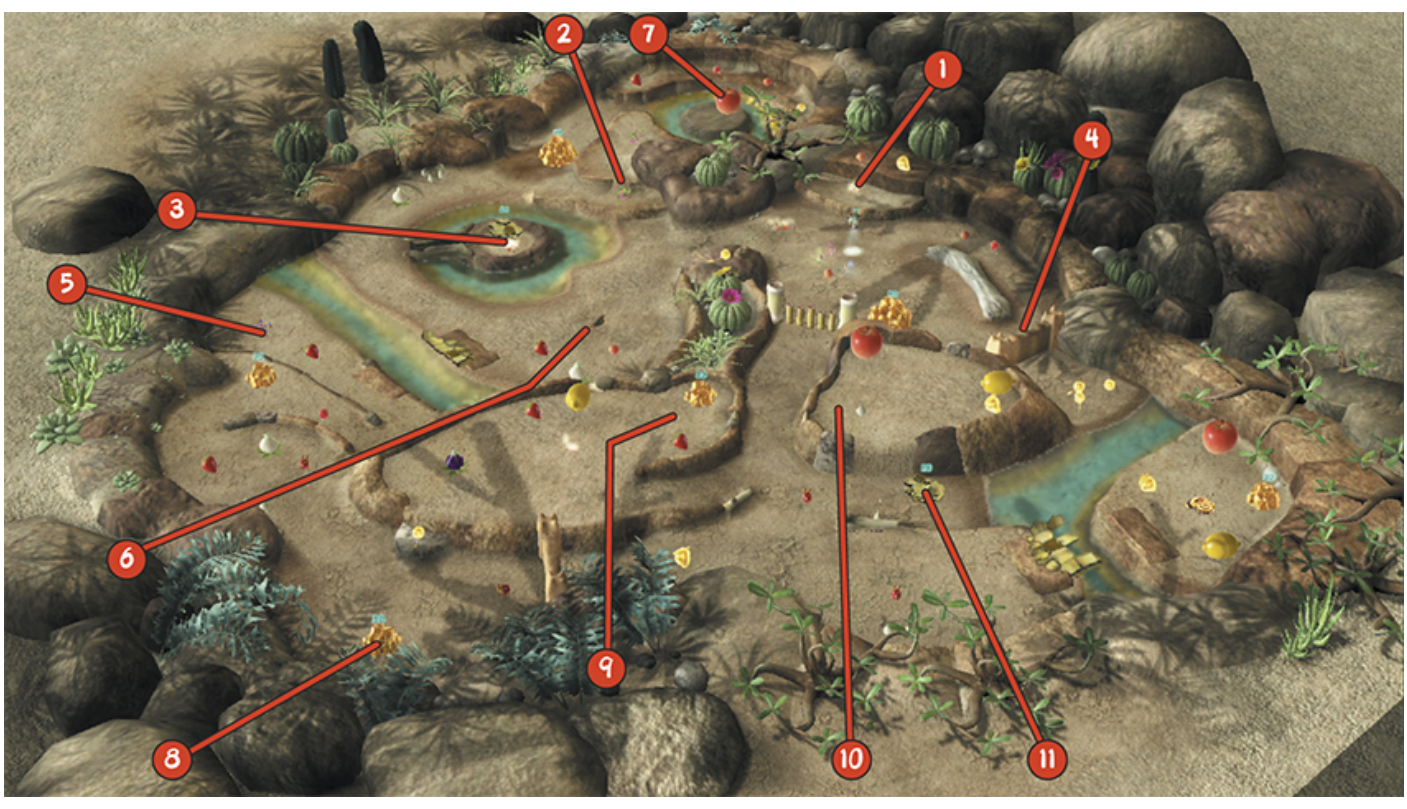
The same basic tactics work just as well when you're playing with a partner. When the mission starts, toss the bulk of your Blue Pikmin onto the nearby Fragments, then assign a few Pikmin to each of the Dirt Walls near the starting area. Toss one crew member over to the partially buried fruit, then toss one crew member into the water below the unfinished bridge. Once you have a crew member in each of these locations, you and your partner should determine your respective responsibilities.

One of the simpler ways to divide labor is to have one player deal with tasks in the water as the other player deals with tasks along the main path. Each time a player must wait for his or her Pikmin to complete a task, that player can switch crew members and attend to any business near the starting area.



Collect Treasure!

Course 3: Thirsty Desert



Available Medals

Medal	Required Treasure
Platinum	3340
Gold	2700
Silver	2000
Bronze	1500

Time Limit: 10:00

Available Pikmin: Red Pikmin, Winged Pikmin, White Pikmin, Purple Pikmin

Note

This map contains Candypop Buds that can transform some of the available Pikmin into White Pikmin and Purple Pikmin. Although White Pikmin and Purple Pikmin can be useful, the recommended tactics do not make use of these Pikmin types.

Recommended Tactics

1 When the mission starts, throw one crew member onto the Red Pikmin sprouts on the ledge near the SPERO.

2 Lead the remaining crew member to the Winged Pikmin sprouts at Point 2. Cut through the water and double back to the ledge to shave a few seconds off of your travel time. Toss the extra crew member onto the Winged Pikmin sprouts on the nearby ledge, then begin plucking the sprouts at your feet. Switch back to the crew member you left in the starting area and use the small squad of Red Pikmin to collect the Golden Sunseed and the Cupid's Grenade on the nearby ledge. While the fruit is being transported, drop down from the ledge and move to the patch of Red Pikmin sprouts on the ground.

Tip

Ignore the Iridescent Flint Beetle you encounter just outside the starting area—the Nectar Eggs scattered around the map are a much more convenient source of Nectar.

3 Switch to the crew member you tossed onto the upper cluster of Winged Pikmin sprouts, then have your squad charge the nearby pile of Nuggets. Switch to the crew member you left on the lower pile of Winged Pikmin sprouts and send your squad charging into the same Nugget pile. As the Winged Pikmin work, move to the Fragments at Point 3. Start plucking the nearby Red Pikmin sprouts, then switch back to the crew member waiting in the starting area.

4 Gather the idle Pikmin in the starting area. Toss at least three Red Pikmin onto the Dirt Wall at Point 4, then send the rest of your squad charging into the nearby Nuggets.

5 Switch back to the crew member you left at Point 3, then send the newly plucked Red Pikmin charging into the nearby Fragments. As your Pikmin work, cut through the water and pluck the Winged Pikmin sprouts at Point 5. When you finish, send this squad of Winged Pikmin charging into the Nuggets on the nearby ledge. Head back to the Fragment pile and wait for your Red Pikmin to finish building the bridge.

6 When the last Fragment is en route, follow it toward the bridge and gather your Red Pikmin as they complete their deliveries. When the bridge is in place, use this squad of Red Pikmin to defeat the Joustmite buried at Point 6. After the battle, use your Pikmin to transport the enemy and the two nearby pieces of fruit. Use the "Go Here" command to follow the objects back to the starting area.

7 Switch to the crew member waiting on the ledge near Point 2. By now, all of the Winged Pikmin assigned to the nearby Nuggets should have transported the entire pile. Gather the Winged Pikmin and use them to collect the Insect Condo at Point 7, as well as the smaller pieces of fruit surrounding it. As the last piece of fruit is carried off, use the "Go Here" command to follow it back to the starting area.

8 Switch to one of the crew members waiting in the starting area and gather all of the nearby Pikmin into one large squad. Head across the recently completed bridge and gather the idle Pikmin waiting near Point 5. Assign a few Red Pikmin to carry the nearby fruit, then follow the path as it winds toward Point 8. Attack the Nectar Eggs and Dwarf Bulborbs in the area, and assign Red Pikmin to transport each item you encounter. Assign your Winged Pikmin to the Nuggets at Point 8, then use the rest of your squad to destroy the nearby Dirt Wall.

As the Red Pikmin work, switch to one of the crew members in the starting area and round up the Winged Pikmin waiting near the SPERO. Assign 10 Winged Pikmin to the Bamboo Gate, then have the rest of your squad charge the Insect Condo on the nearby ledge.

9 Switch back to the crew member you left near Point 8 and wait for your Pikmin to finish destroying the Dirt Wall. When the job is done, round up your Pikmin and follow the path toward Point 9. Collect the Golden Sunseed you find along the way, then defeat and collect the Dwarf Bulborbs ahead of you. As these items are being transported, climb up to the fruit at Point 9. Before you collect the fruit, however, switch to one of the crew members waiting in the starting area.

Gather all of the idle Pikmin near the SPERO, then use the "Go Here" command to rendezvous with the squad waiting at Point 9.

10 Switch back to the squad waiting at Point 9. Assign Pikmin to the surrounding fruit and the nearby pile of Nuggets. When the incoming squad arrives, toss the crew member and all of his or her Pikmin over to the fruit at Point 10. Use the "Go Here" command to set a route back to the starting area. Switch to the recently thrown crew member, gather your Pikmin, and use them to collect the nearby fruit. Once the fruit is en route, use the "Go Here" command to follow it back to the SPERO.

11 Switch to one of the crew members waiting in the starting area and gather any idle Pikmin waiting near the SPERO. Move down to the Fragments at Point 11 and have your squad assemble the nearby bridge. When the job is done, lead your squad across the completed bridge and have your Red Pikmin attack the Pyroclasmic Slooch. Assign Pikmin to collect the nearby fruit and Nuggets. Switch crew members and gather all of the idle Pikmin near the SPERO. Use this squad to collect the remaining objects and complete the mission.

Cooperative Tactics

The same basic tactics work just as well when you're working with a partner. The simplest way to divide labor is to have one player manage the starting area while the other player clears the rest of the map.

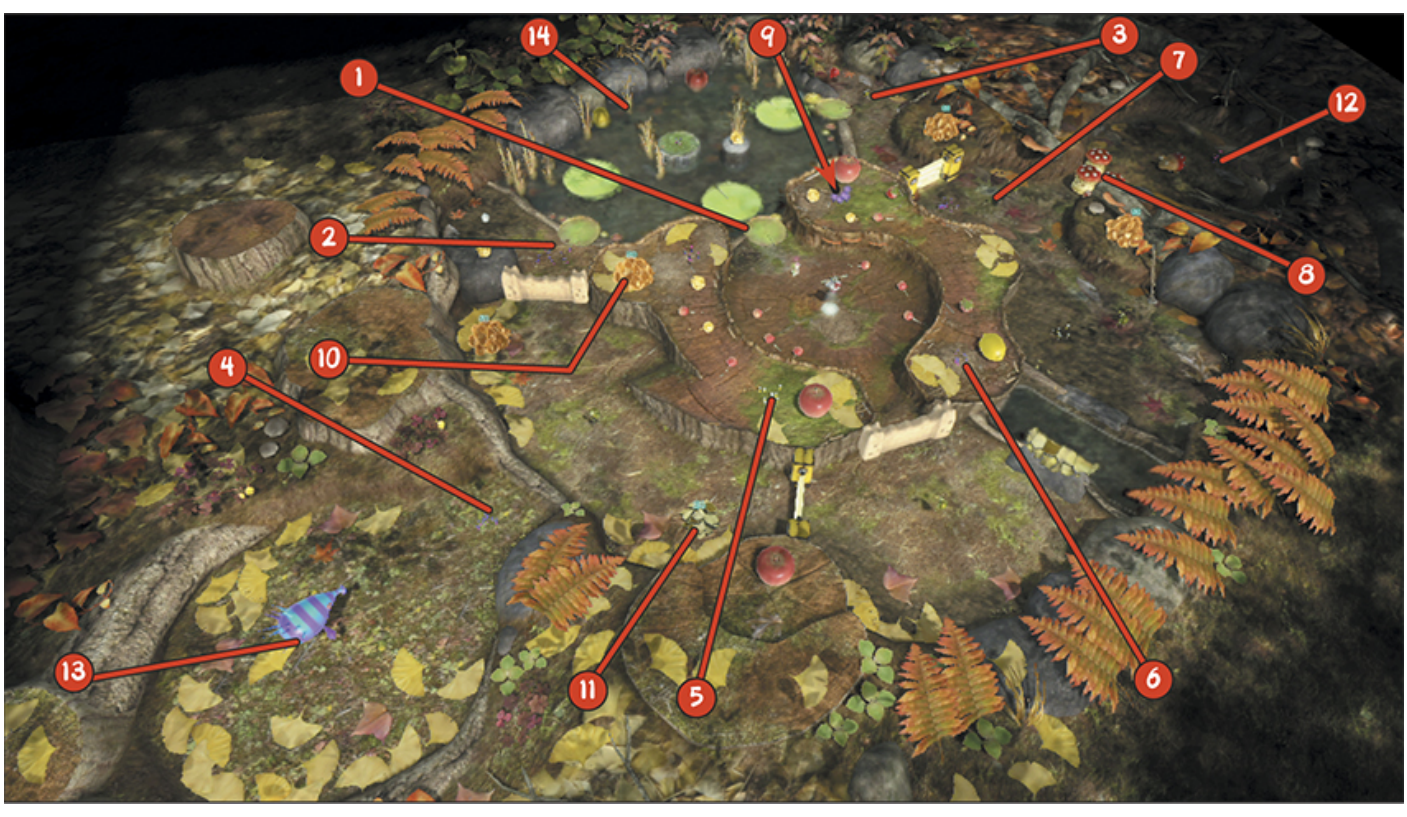
When the mission starts, the player responsible for the clearing the map should toss the other player up to the Red Pikmin sprouts on the nearby ledge. Once that's accomplished, the roaming player can safely lead the extra crew member to the nearest Winged Pikmin sprouts while the other player begins gathering Red Pikmin and collecting the items scattered around the starting area.

Each player should collect all of the available items as they're found. As the Pikmin reach the SPERO, the player staying near the starting area should call them into his or her squad. When the other player's squad becomes too small to function efficiently, the two players can meet to transfer Pikmin or opt to switch roles.



Collect Treasure!

Course 4: Twilight Hollow



Available Medals

Medal	Required Treasure
Platinum	3240
Gold	2500
Silver	2000
Bronze	1500

Time Limit: 10:00

Available Pikmin: Yellow Pikmin, Winged Pikmin, Purple Pikmin

Note

There's a small cluster of sprouts on the pylon at the center of the Lily Pads. The recommended tactics do not make use of these sprouts. However, if you'd like to pluck these sprouts, you must throw a crew member onto the pylon from one of the circling Lily Pads.

Recommended Tactics

1 When the mission starts, gather all three crew members and move to Point 1.

2 Hop onto the first Lily Pad that approaches and look for the Winged Pikmin sprouts at Point 2. Once you're in range, toss two crew members over to the sprouts. While both crew members pluck the sprouts, ride the Lily Pad to the other side of the water.

3 When the Lily Pad carries you into range, hop off and begin to pluck the Yellow Pikmin sprouts at Point 3. Switch to one of the crew members you left at Point 2 and gather all of your Winged Pikmin. Send the squad charging into the nearby Dirt Wall, then switch back to the crew member at Point 3. Use the freshly plucked Yellow Pikmin to attack the nearby Electric Gate.

4 As the Yellow Pikmin work, switch crew members and wait for the Winged Pikmin to finish destroying the Dirt Wall. When the task is done, gather your squad and lead it directly to the Puffy Blowhog enclosure at Point 4. Toss one crew member up to the Winged Pikmin sprouts just inside the enclosure, then use the rest of your squad to deal with the nearby Swooping Snitchbug.

When the Swooping Snitchbug is defeated, recall your Pikmin and switch to the crew member on the nearby ledge. Have the freshly plucked Winged Pikmin charge the Puffy Blowhog—your Winged Pikmin can handle this enemy without supervision, so drop down from the ledge and rejoin the nearby squad.

5 Use the nearby ramp to lead the squad up to the Yellow Pikmin sprouts at Point 5. Have your Winged Pikmin transport the nearby Insect Condo, then move to the end of the platform and toss a crew member over to the Winged Pikmin sprouts at Point 6. Begin plucking the Yellow Pikmin sprouts.

6 Switch to the crew member at Point 6 and pluck the nearby sprouts. Use this squad of Winged Pikmin to attack the remaining Dirt Wall. To keep your Pikmin safe from the nearby Swooping Snitchbug, make sure your squad attacks the Dirt Wall from inside the starting area. As the Winged Pikmin work, start plucking the Purple Pikmin sprouts on the opposite end of the platform.

Switch back to the crew member at Point 5 and use the Yellow Pikmin to attack the nearby Electric Gate. Once again, make sure your Pikmin attack the obstacle from outside the Swooping Snitchbug's enclosure. As the Yellow Pikmin work, start plucking the Purple Pikmin sprouts at the opposite end of the platform.

7 Switch to the crew member waiting near the first Electric Gate, and gather your idle Pikmin. Start plucking the Winged Pikmin sprouts just through the opening. Use these Winged Pikmin to attack the Swooping Snitchbug at Point 7. After you defeat the enemy, continue along the path to find another Swooping Snitchbug.

8 When the area is safe, throw your Yellow Pikmin onto the Kingcaps at Point 8. Toss half of your Winged Pikmin onto the nearby Nuggets, and toss the rest of your squad onto the Nuggets near Point 3.

9 Switch to the crew member at Point 9 and assign one Purple Pikmin to each of the nearby pieces of fruit.

10 Switch to the crew member near the Nuggets at Point 10. Without leaving this platform, use the whistle to call the Winged Pikmin waiting near the SPERO. Toss the Winged Pikmin onto the Nuggets at Point 10, then assign one Purple Pikmin to each of the items located along the platform. By now, all of the map's obstacles should be destroyed.

11 Head down the ramp and gather the Yellow Pikmin waiting near the Fragments at Point 11. Continue along the path until you reach the remaining squad to defeat the Swooping Snitchbug, then use your squad to defeat this enemy. When it's safe, return to Point 11 and send your Pikmin charging into the Fragments.

12 As the bridge is being constructed, switch back to the crew member waiting near Point 8. Gather the Yellow Pikmin that were assigned to the Kingcaps, then enter the enclosure and sneak past the Bulborb. Pluck the Purple Pikmin sprouts at Point 12, then have your entire squad charge the sleeping enemy. When the battle ends, assign one Purple Pikmin to carry the defeated enemy. Have each of your remaining Purple Pikmin transport one of the nearby Sunseed Berries, then assign your Yellow Pikmin to any of the remaining items located in and around the enclosure.

13 By now, the bridge should be finished. Use the "Go Here" command to plot a route to the Puffy Blowhog Enclosure at Point 4. Switch to the crew member waiting near Point 11, gather the nearby Yellow Pikmin, then round up three Purple Pikmin. Use the whistle to call down all 10 of the Winged Pikmin at Point 10. Once you've assembled this squad, move to Point 4 and toss all of your Pikmin into the Puffy Blowhog enclosure.

When the incoming crew member arrives, toss him or her into the enclosure. Switch to the recently thrown crew member and gather the Pikmin scattered around the Puffy Blowhog enclosure. Assign one Purple Pikmin to each Insect Condo in near Point 13. Toss two Yellow Pikmin onto the defeated Puffy Blowhog, then lead your remaining squad back out of the enclosure.

14 After you drop down from the ledge, return to the Lily Pads you used at the beginning of the mission. Assign your Yellow Pikmin to the Nuggets you pass along the way, but keep all of the Winged Pikmin in your squad. Hop onto the first available Lily Pad and ride along with the current. As you approach Point 14, toss five Winged Pikmin onto the partially submerged Face Wrinkler, then toss 10 Winged Pikmin onto the partially submerged Insect Condo. As the Lily Pad approaches Point 3, hop off and assign at least three Winged Pikmin to transport the nearby Sunseed Berry.

From this point on, it's just a matter of collecting the remaining items. To ensure each item reaches the SPERO as quickly as possible, avoid assigning Purple Pikmin to carry anything located outside of the starting area. Whenever possible, use Winged Pikmin to carry the remaining items—especially if you have to collect a large amount of Nuggets. Switch between crew members and issue "Go Here" commands to gather idle Pikmin and put them to work elsewhere on the map.

Cooperative Tactics

The same basic tactics work just as well when you're playing with a partner. The simplest way to divide labor is to have each player take responsibility for one half of the area. When the mission starts, move all crew members onto the first available Lily Pad. Have one player grab the extra crew member and hop over to the first cluster of Winged Pikmin sprouts while the other player rides the Lily Pad over to the first cluster of Yellow Pikmin sprouts.

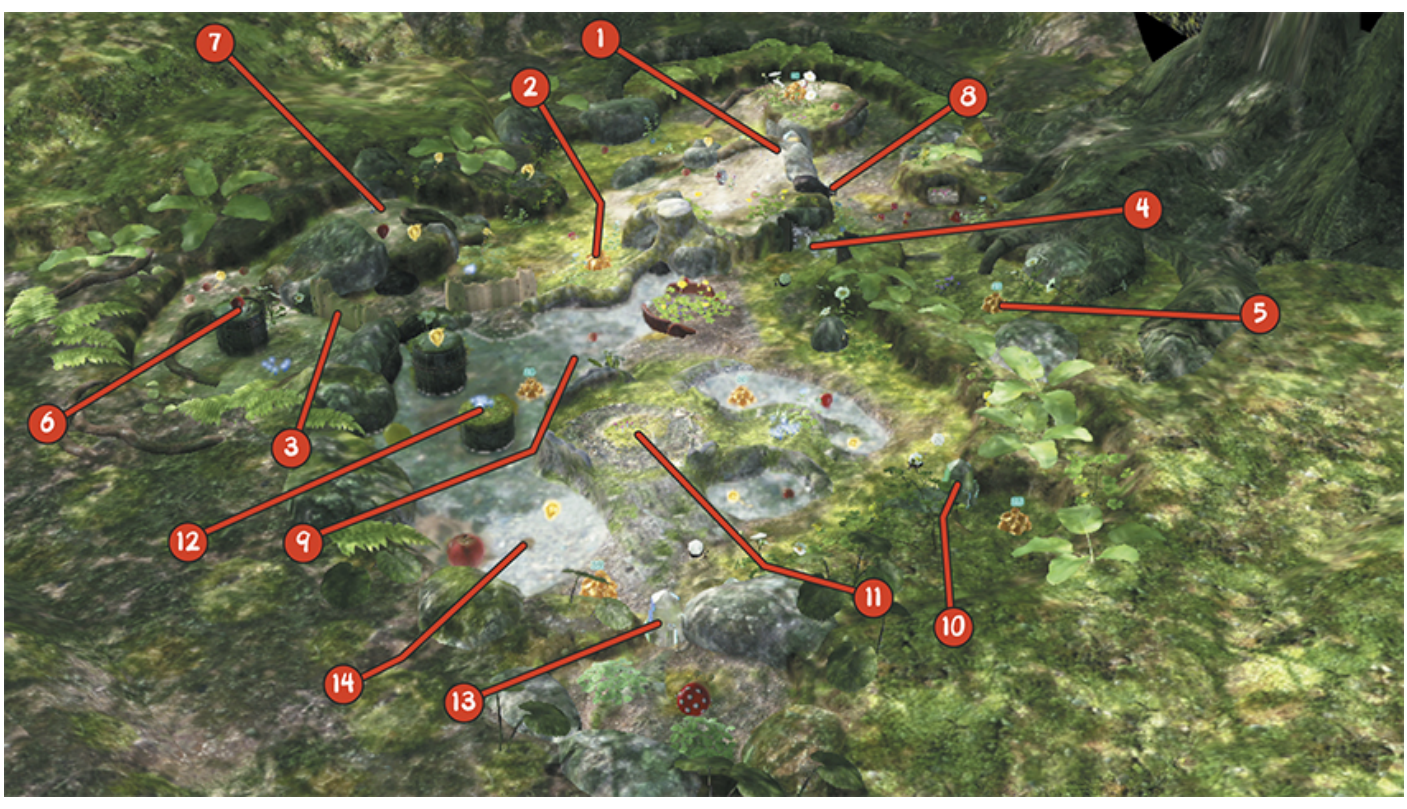
From there, each player should use the established tactics to clear each half of the area. Once the extra crew member is tossed to the platform on the opposite side of the map, he or she becomes the responsibility of the other player.

Destroy obstacles and defeat enemies to simultaneously clear both halves of the map, and work together to ensure both players have a reasonable supply of Pikmin.



Collect Treasure!

Course 5: Shaded Garden



Available Medals

Medal	Required Treasure
Platinum	3180
Gold	2500
Silver	2000
Bronze	1500

Time Limit: 8:00

Available Pikmin: Rock Pikmin, Blue Pikmin, White Pikmin

Recommended Tactics

1 When the mission starts, use all three crew members to pluck the Blue Pikmin sprouts near the SPERO. When the job is done, toss one crew member onto the White Pikmin sprouts on the nearby platform.

2 As the White Pikmin sprouts are being plucked, lead the extra crew member toward Point 2. Toss a Blue Pikmin onto the Dwarf Bulborb you encounter along the way. After you defeat the enemy, call the Pikmin back into your squad. Move to the ledge at Point 2 and toss a crew member onto the flower pot across the water. After you do, back away from the ledge and pluck the nearby Blue Pikmin sprouts.

3 Use the squad of Blue Pikmin to attack the Dirt Wall at Point 3. Switch to the crew member leading the White Pikmin and send your squad charging into the nearby Nuggets.

4 Switch to the crew member on the flower pot and gather the nearby Rock Pikmin. Use this squad to defeat the Skutterchuck at Point 4, then smash through the Crystal Wall. After you destroy the obstacle, step through the opening and use your squad to wipe out the Dwarf Bulborbs ahead of you. Don't allow your Pikmin to transport any of the defeated enemies at this time.

5 Move to the Nuggets at Point 5 and start plucking the nearby Rock Pikmin sprouts. Switch to the crew member leading the Blue Pikmin. By now this squad should have finished destroying the Dirt Wall. Gather the idle Pikmin, then step through the opening and pluck the sprouts ahead of you.

Switch back to the crew member leading the Rock Pikmin and send your squad charging into the Nuggets at Point 5.

6 Switch back to the crew member leading the Blue Pikmin, then head up the nearby curved ramp. Toss three Pikmin up to the Sunseed Berry at the center of the enclosure, then assign one Pikmin to carry each of the items located along the ramp.

7 When you reach the top of the ramp, pluck the Blue Pikmin sprouts at Point 7. Assign Pikmin to carry the surrounding items. You'll find a Sunseed Berry and a Golden Sunseed at the top of the ramp. There's a Golden Grenade and a Golden Sunseed on the nearby rocks. If you follow the path as it dips back down toward the ground, you'll discover a Cupid's Grenade located in a small alcove below you.

As your Pikmin transport these items to the SPERO, use the rest of your squad to collect the Nuggets at Point 2.

8 Switch to the crew member leading the Rock Pikmin. Gather your squad, then collect the items and defeated enemies just outside the enclosure. Use your remaining Rock Pikmin to shatter the Small Crystal blocking the Geyser at Point 8. Once you've dealt with the Small Crystal, regroup and use your squad to destroy the nearby Large Crystal. Assign three Rock Pikmin to carry the Golden Sunseed that drops to the ground, then pass through the opening and merge with the squad of White Pikmin on the nearby platform.

Grab the nearby Cupid's Cherries and collect any remaining items scattered around the starting area. When the surrounding area is clear, return to the SPERO and gather the idle Pikmin. Toss the Blue Pikmin out of your squad, then switch to the crew member at Point 2.

Gather the idle Blue Pikmin and have them attack the Dirt Wall near Point 2. When the nearby Nuggets have been collected, gather the returning Pikmin and have them help destroy the Dirt Wall.

9 When the Blue Pikmin finish destroying the Dirt Wall, round them up and move through the opening. Throw one Pikmin onto the Desiccated Skitter Leaf at Point 9, then toss a Pikmin onto the Cupid's Grenade sitting right beside the enemy. Have the rest of your squad charge the nearby Nuggets.

10 Switch to the squad waiting near the SPERO—this squad should contain two crew members along with all of your active Rock Pikmin and White Pikmin. Gather any idle Pikmin that are waiting near the starting area, then move toward the Large Crystal at Point 10. Use the Rock Pikmin to defeat the Skutterchucks you encounter along the way, then smash the Large Crystal. Step into the small enclosure and send your squad charging into the nearby Nuggets.

11 Use the whistle to call the nearby crew member to your side, then follow the path up to the White Pikmin sprouts at Point 11. As you do, ignore the Blue Pikmin sprouts you pass along the way.

12 Continue past the White Pikmin sprouts and throw a crew member onto the platform at Point 12. When the crew member lands, he or she begins plucking the Blue Pikmin sprouts on the platform. Move back down the slope and start plucking the Blue Pikmin sprouts you passed on your way up.

Switch back to the crew member at Point 12 and throw three Blue Pikmin up to the Golden Sunseed on the nearby platform. Drop down from the platform and merge with the squad waiting in the water.

13 Switch crew members and toss the freshly plucked Blue Pikmin onto the nearby Nuggets. Swing by Point 10 and gather the idle Pikmin from the small enclosure. Move down toward the Large Crystal at Point 13. Use your Rock Pikmin to defeat the Skutterchuck you pass along the way, then smash through the Large Crystal and defeat the Bulborb sleeping in the nearby enclosure. Have your Pikmin transport the items in and around the enclosure, then use the "Go Here" command to send this crew member back to the White Pikmin Sprouts at Point 11.

14 Switch to the crew member leading the large squad of Blue Pikmin, then defeat the Desiccated Skitter Leaf in the water at Point 14. After you defeat the enemy, send your squad charging into the nearby Nuggets. Leave one crew member at this location, then use the "Go Here" command to plot a route back to the SPERO.

Switch to the crew member at Point 12 and assign the freshly plucked Pikmin to any Skutterchucks that haven't yet been collected. As the last remaining Nuggets are delivered, switch to the crew member at Point 14 and gather the returning Blue Pikmin. Use this squad to collect the remaining items from the water. Switch to the crew member near the SPERO and gather any idle Blue Pikmin. If any items are being carried around the water, use these Blue Pikmin to transport them along the shorter route through the water.

Cooperative Tactics

These tactics are just as effective when you're working with a partner. The simplest way to divide labor is to have one player focus on the Blue Pikmin while the other player deals with tasks involving White Pikmin and Rock Pikmin.

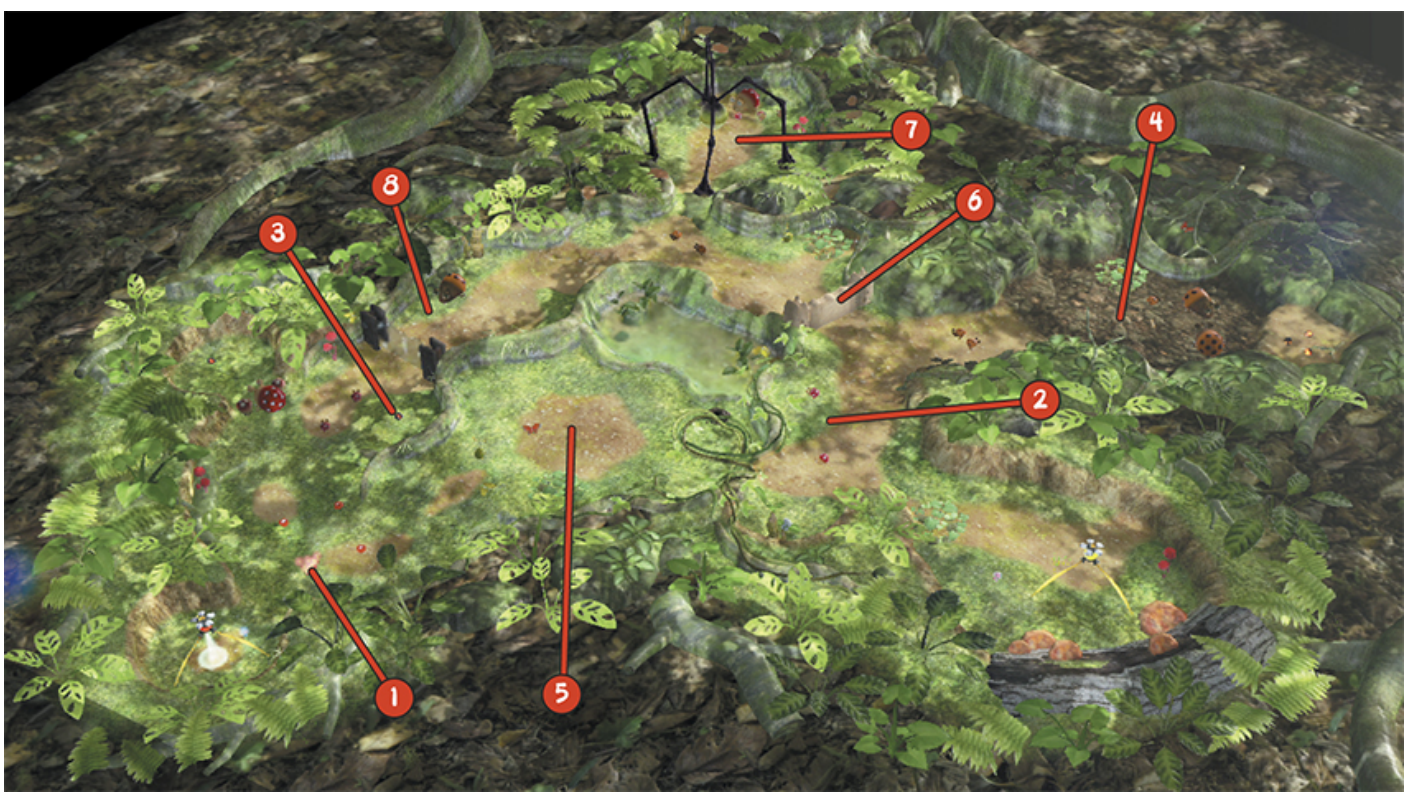
When the mission starts, have one player responsible for the Blue Pikmin toss the extra crew member onto the flower pot near Point 2. While this happens, the other player should pluck the White Pikmin sprouts near the starting area.

Once the extra crew member is safely across the water, each player is free to focus on his or her specific responsibilities. As one player uses Rock Pikmin to clear out the bulk of the enemies and objects, the other can use the Blue Pikmin to focus on item collection.



Battle Enemies!

Course 1: Tropical Forest



Available Medals

Medal	Required Treasure
Platinum	650
Gold	550
Silver	400
Bronze	250

Time Limit: 7:00

Available Pikmin: Red Pikmin, Yellow Pikmin

Note

During this mission, a Baldy Long Legs wanders around the map. It's best to confront this enemy toward the end of the mission. As you battle the smaller enemies scattered around the map, make sure you keep your Pikmin safely away from the Baldy Long Legs.

Recommended Tactics

1 When the mission starts, have one crew member standing near each of the Onions. Pluck three of the sprouts at Point 1 and use the resulting Red Pikmin to collect the nearby 1 Pellets. Start plucking the remaining Red Pikmin sprouts, then switch crew members and pluck the sprouts near the Yellow Pikmin's Onion.

2 Take the small squad of Yellow Pikmin and defeat the Dwarf Bulborbs at Point 2. Toss a Pikmin onto the nearby Yellow Spectralids, then have your squad transport all three enemies. Use the "Go Here" command to plot a route back to the Yellow Pikmin's Onion, then switch crew members.

3 Gather your Red Pikmin, but don't pluck the new sprouts at this time. Instead, move toward the Bomb Rock at Point 3. Toss one Pikmin onto each of the Dwarf Bulborbs, then have a Pikmin collect the Bomb Rock. Throw the Bomb Rock at the nearby Bulborb, then toss a Pikmin onto the Yellow Spectralids flying around the area. Assign Pikmin to carry the smaller enemies, then throw one Pikmin onto the Bomb Rock in the alcove near the defeated Bulborb.

When the Pikmin returns with the Bomb Rock, use the "Go Here" command to plot a route to Point 2. Doing so sends this crew member through enemy territory, but the small squad shouldn't have any trouble slipping past hostile creatures.

4 Switch crew members and lead your Yellow Pikmin toward the enclosure at Point 4. Attack the Dwarf Orange Bulborbs just outside the enclosure and assign three Pikmin to carry each of the defeated enemies. Move back to Point 2 and rendezvous with the incoming crew member. Merge the two squads, then toss one crew member out of the group.

Switch crew members and use the "Go Here" command to plot a route to the Red Pikmin's Onion, then switch back to the crew member leading the squad of Pikmin. Move back to the enclosure at Point 4 and throw the newly acquired Bomb Rock between the sleeping Orange Bulborbs. After the explosion, use your squad to defeat any surviving enemies within the enclosure. Throw one Pikmin onto the Red Spectralids, then collect the resulting Ultra-Spicy Nectar. Throw a Pikmin onto the Yellow Spectralids, then toss three Yellow Pikmin up to the Bomb Rocks on the nearby ledge. When these Pikmin return, use the "Go Here" command to send this squad back to the Yellow Pikmin's Onion.

Tip

At this point, you should have a total of at least 40 Pikmin in the field. This is enough to clear the rest of the map, so don't waste time transporting any of the remaining enemies.

5 Switch to the crew member waiting at the Red Pikmin's Onion. Gather the nearby Pikmin and lead them to the clearing at Point 5. Defeat the Swooping Snitchbug, then attack the nearby Yellow Spectralids. Defeat the Red Spectralids flittering around the area and collect the resulting Ultra-Spicy Nectar. Use the Geyser near the curled Vine Tip to launch yourself back up to Point 2, then head over to the Yellow Pikmin's Onion.

6 Gather both crew members and all available Pikmin into a single squad, then use one of your Bomb Rocks to destroy the Dirt Wall at Point 6. After the explosion, use your Yellow Pikmin to defeat the Swooping Snitchbug ahead of you. Toss one Pikmin onto each of the nearby Dwarf Bulborbs.

7 Head into the enclosure at Point 7 and use one of your remaining Bomb Rocks to defeat the sleeping Bulborb and the surrounding Dwarf Bulborbs in a single attack.

8 Use your last Bomb Rock to quickly defeat the Orange Bulborb sleeping near the Crystal Wall at Point 8. Now it's time to deal with the Baldy Long Legs. Lead your squad to the enemy's current location, apply a dose of Ultra-Spicy spray, then send your Pikmin charging into one of the Baldy Long Legs' feet.

As the Baldy Long Legs shakes off its attackers, gather your scattered Pikmin and send them back into the fight. When the Ultra-Spicy spray wears off, recall your squad and apply a fresh dose.

The Baldy Long Legs should be the last remaining enemy. Defeat the creature to complete the mission.

Cooperative Tactics

The same basic tactics work just as well when you're playing with a partner. The simplest way to divide labor is to have one player handle the Red Pikmin while the other player leads the Yellow Pikmin.

Since the map contains a limited number of Bomb Rocks, it's important for both players to agree when and where these explosives should be used. Each player should cultivate at least 20 Pikmin and clear the area around his or her assigned Onion. The players should meet near the curled Vine Tip to trade Pikmin and Bomb Rocks as needed. Toward the end of the mission, both players should team up and clear the remaining enemies.

When it's time to attack the Baldy Long Legs, transfer all available Pikmin to a single player. This player should apply a dose of Ultra-Spicy spray and send the Pikmin charging into the enemy. Throughout the battle, both players should gather scattered Pikmin and toss them back onto the target.



Battle Enemies!

Course 2: Silver Lake



Available Medals

Medal	Required Treasure
Platinum	720
Gold	600
Silver	400
Bronze	200

Time Limit: 8:00

Available Pikmin: Yellow Pikmin, Winged Pikmin, Blue Pikmin

Recommended Tactics

1 When the mission starts, gather all three crew members and move to the Blue Onion at Point 1. Use all three crew members to quickly pluck the Blue Pikmin sprouts.

2 After you pluck the Blue Pikmin sprouts, toss one crew member onto the Winged Pikmin sprouts at Point 2.

3 As one crew member plucks the Winged Pikmin sprouts, throw the remaining crew member onto the Yellow Pikmin sprouts at Point 3.

4 Lead your Blue Pikmin into the water and clear the enemies swimming around Point 4. Start by defeating the Toady Bloyster, then use your squad to charge each of the nearby Sputtlefish. Have your Pikmin transport the Toady Bloyster and one of the Sputtlefish, then use the “Go Here” command to send this crew member to the Blue Pikmin’s Onion.

5 Switch to the crew member leading the Yellow Pikmin and collect the pellets near the sleeping Bulborb at Point 5. Move under the Yellow Pikmin’s Onion, then switch to the crew member leading the Winged Pikmin.

6 Have the Winged Pikmin attack the Nectar Eggs near the Fragments at Point 6. After they drink the resulting Nectar, gather the Winged Pikmin and send them charging into the Fragments.

Switch to the crew member leading the Yellow Pikmin and gather your squad. Charge the sleeping Bulborb at Point 5, then attack the nearby Nectar Eggs. Have the Yellow Pikmin drink the Nectar while you collect the puddle of Ultra-Spicy Nectar. Gather the Yellow Pikmin and send them charging into the nearby Dirt Wall.

Switch back to the crew member near the Winged Pikmin’s Onion. When the Winged Pikmin finish transporting the Fragments at Point 6, gather your squad and have them attack the nearby Dirt Wall.

7 Switch to the crew member at the Blue Pikmin’s onion. Pluck any remaining sprouts and gather all of the idle Blue Pikmin. Move to Point 7 and use this large squad to charge each of the three Water Dumples at the center of the enclosure. After you defeat all three Water Dumples, gather your Blue Pikmin and use the “Go Here” command to send this squad to Point 9—this allows the squad to gather near the remaining Bulborb without provoking the Arctic Cannon Larva hiding in the nearby patch of snow.

8 Switch to the crew member leading the Yellow Pikmin. This squad should have already finished destroying the nearby Dirt Wall. Gather the Yellow Pikmin and use the “Go Here” command to lead them around to the Electric Gate at Point 8.

Switch back to the crew member near the Winged Pikmin’s Onion. When the Winged Pikmin finish destroying the nearby Dirt Wall, gather the squad and use it to collect the pink 5 Pellet ahead of you. Move under the Winged Pikmin’s Onion.

9 Switch to the crew you sent to Point 9, then send your Blue Pikmin charging into the remaining Bulborb. When you do, an Arctic Cannon Larva emerges from the nearby patch of snow. Defeat both of these enemies, then switch to the crew member you sent to the Electric Gate at Point 8.

Have your Yellow Pikmin charge the Electric Gate, then switch back to the crew member leading the Blue Pikmin. Use this squad to deal with the three nearby Water Dumples.

10 Switch back to the crew member waiting near the Electric Gate. Once the obstacle is destroyed, gather the Yellow Pikmin and step into the enclosure. Throw four Yellow Pikmin onto the Bomb Rocks at Point 10—as you do, the Bearded Amprats within the enclosure prepare to attack. When the Pikmin return with the Bomb Rocks, throw one Bomb Rock near each of the Bearded Amprats and leave the enclosure.

11 Follow the path to the Winged Pikmin’s Onion. Merge with the small squad of Winged Pikmin, then continue across the nearby bridge. Throw one Bomb Rock at each of the Watery Blowhogs at Point 11, then continue along the path to find a Bamboo Gate.

12 Have 10 Winged Pikmin raise the Bamboo Gate, then slip under the obstacle. Call the Winged Pikmin back into your squad and apply a dose of Ultra-Spicy spray. Approach Point 12 to coax the Burrowing Snagret out of hiding. Send your squad charging into the enemy. Allow your Pikmin to keep attacking until the Burrowing Snagret retreats into the ground, then gather your squad and wait for the creature to emerge. Resume the attack when the Burrowing Snagret pokes its head out of the snow.

The Borrowing Snagret should be the last remaining enemy. Defeat this creature to complete the mission.

Cooperative Tactics

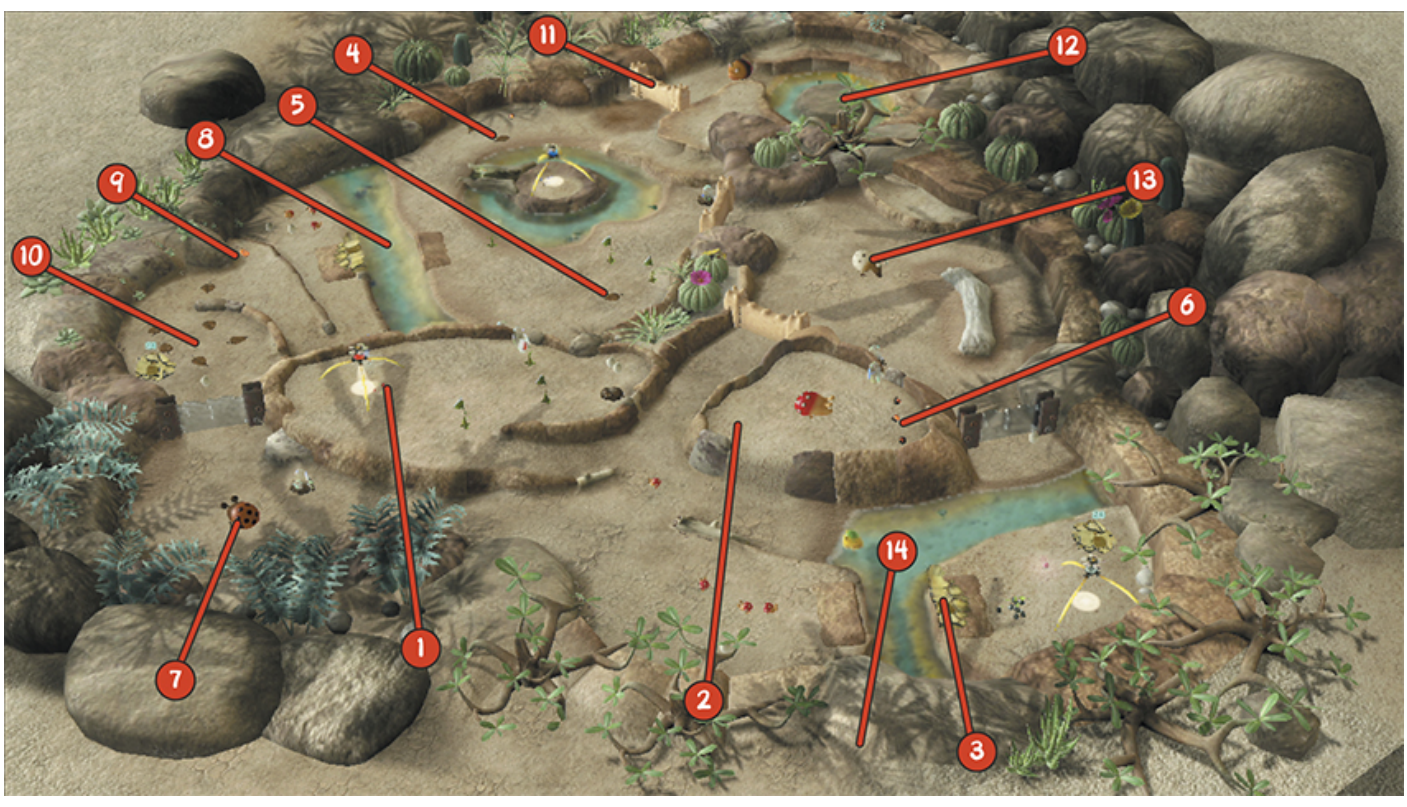
The same basic tactics work just as well when you’re playing with a partner. The simplest way to divide labor is to have one player handle the Blue Pikmin while the other player deals with the Winged Pikmin and Yellow Pikmin.

When the mission starts, have one player pluck the Blue Pikmin sprouts while the other player tosses the extra crew member onto the White Pikmin sprouts. The player leading the Blue Pikmin should then toss the other player up to the Yellow Pikmin sprouts. Once this is accomplished, both players are free to focus on their respective responsibilities.



Battle Enemies!

Course 3: Thirsty Desert



Available Medals

Medal	Required Treasure
Platinum	520
Gold	400
Silver	300
Bronze	200

Time Limit: 8:00

Available Pikmin: Red Pikmin, Rock Pikmin, Blue Pikmin

Note

You can achieve a very high score if you minimize the time spent in combat and ignore most of the map's obstacles. Some of the recommended tactics are fairly risky, but using them should allow you to complete this mission much faster than more conventional methods would allow.

Recommended Tactics

1 The mission starts with one crew member located near each of the map's Onions. Have the crew member near the Red Pikmin's Onion collect the five Red Pikmin.

2 The Geyser near the Red Pikmin's Onion provides access to a nearby platform. Use the "Go Here" command to plot a route to Point 2—this allows your Red Pikmin to gather near the Bulborb without waking it.

3 Switch to the crew member near the Rock Pikmin's Onion. Gather all eight Rock Pikmin and lead them onto the incomplete bridge at the edge of the platform. Throw all of the Rock Pikmin over to the Dwarf Bulborbs across the gap. You can expect to lose at least one Rock Pikmin during the skirmish, but your squad shouldn't have any trouble defeating these enemies.

4 As the Rock Pikmin deal with the Dwarf Bulborbs, switch to the crew member located near the Blue Pikmin's Onion. Gather the five Blue Pikmin and defeat the two enemies near the Bomb Rock at Point 4. Toss one Pikmin onto each Desiccated Skitter Leaf. Allow the Pikmin to transport the defeated enemies, but don't collect the Bomb Rock at this time.

5 Lead the rest of your squad to the Desiccated Skitter Leaf at Point 5. Defeat this enemy, then deal with the Wogpoles swimming around the Blue Pikmin's Onion. Toss a Pikmin onto a Wogpole to flip it onto its back, then finish it off before it recovers. Assign one Pikmin to each of the defeated enemies then move under the Blue Pikmin's Onion.

6 Switch to the crew member leading the Red Pikmin. Sneak around the sleeping Bulborb and collect the Bomb Rocks at Point 6. Throw one Bomb Rock near the Bulborb, then drop down from the platform and throw one Bomb Rock at the Yellow Wollywog at the edge of the water. Turn around and throw one Red Pikmin on the nearby Dwarf Bulborb.

7 Throw three Red Pikmin out of your squad—the only Pikmin still following you should be carrying a Bomb Rock. Use the "Go Here" command to plot a course to the Orange Bulborb at Point 7. You can save a bit of time by choosing a point in front of the Bulborb—when the creature wakes and attacks your Pikmin, it will automatically eat the Bomb Rock.

8 Switch back to the crew member under the Blue Pikmin's Onion. Gather your squad and attack the Water Dumples swimming near Point 8. After you defeat both of these enemies, recall your Pikmin and attack the Dwarf Bulborbs just across the water.

9 Follow the path up to the two Bomb Rocks at Point 9. Collect the Bomb Rocks, then toss one Pikmin onto the nearest Desiccated Skitter Leaf.

10 There are five enemies clustered at Point 10. Rather than attack each Desiccated Skitter Leaf individually, throw one Bomb Rock into the center of the group. Attack from a distance to prevent the enemies from scattering.

11 Lead your squad of Blue Pikmin toward the Dirt Wall at Point 11. As you move into range, throw a Bomb Rock at the Dirt Wall—the five Shearwigs hiding near the obstacle should emerge just in time to be caught in the explosion.

Throw one Pikmin onto the Bomb Rock at Point 4, then dismiss your squad. Use the whistle to call the Pikmin holding the Bomb Rock, then approach the defeated Shearwigs to find a Spotty Bulbear.

When the Spotty Bulbear notices you, dismiss your Pikmin and run away. When the Spotty Bulbear eats the Bomb Rock, the explosion is enough to defeat the creature.

12 Gather your remaining Blue Pikmin and move to Point 12. Use your squad to defeat both of the Wogpoles swimming in the enclosure. After the battle, call a single Blue Pikmin to your side and have it collect the Bomb Rock at the center of the enclosure.

13 You squad should now contain a single Blue Pikmin carrying a Bomb Rock. Use the "Go Here" command to plot a course to the Whiptongue Bulborb at Point 13. When your squad arrives at its destination, the Whiptongue Bulborb should automatically eat the Bomb Rock.

14 Aside from the Whiptongue Bulborb, the only remaining enemies should be two Wogpoles swimming near Point 14.

Switch to the crew member near the Rock Pikmin's Onion and drop down from the platform. Use the whistle to call the Rock Pikmin down to your side, then lead your squad to the water's edge. When the Wogpoles swim into range, toss a few Rock Pikmin onto each enemy. Use the whistle to recall your Pikmin as soon as they hit the water—if you're careful, you should be able to rescue all of your Pikmin before they drown. Repeat the process until you defeat both of these enemies and complete the mission.

Cooperative Tactics

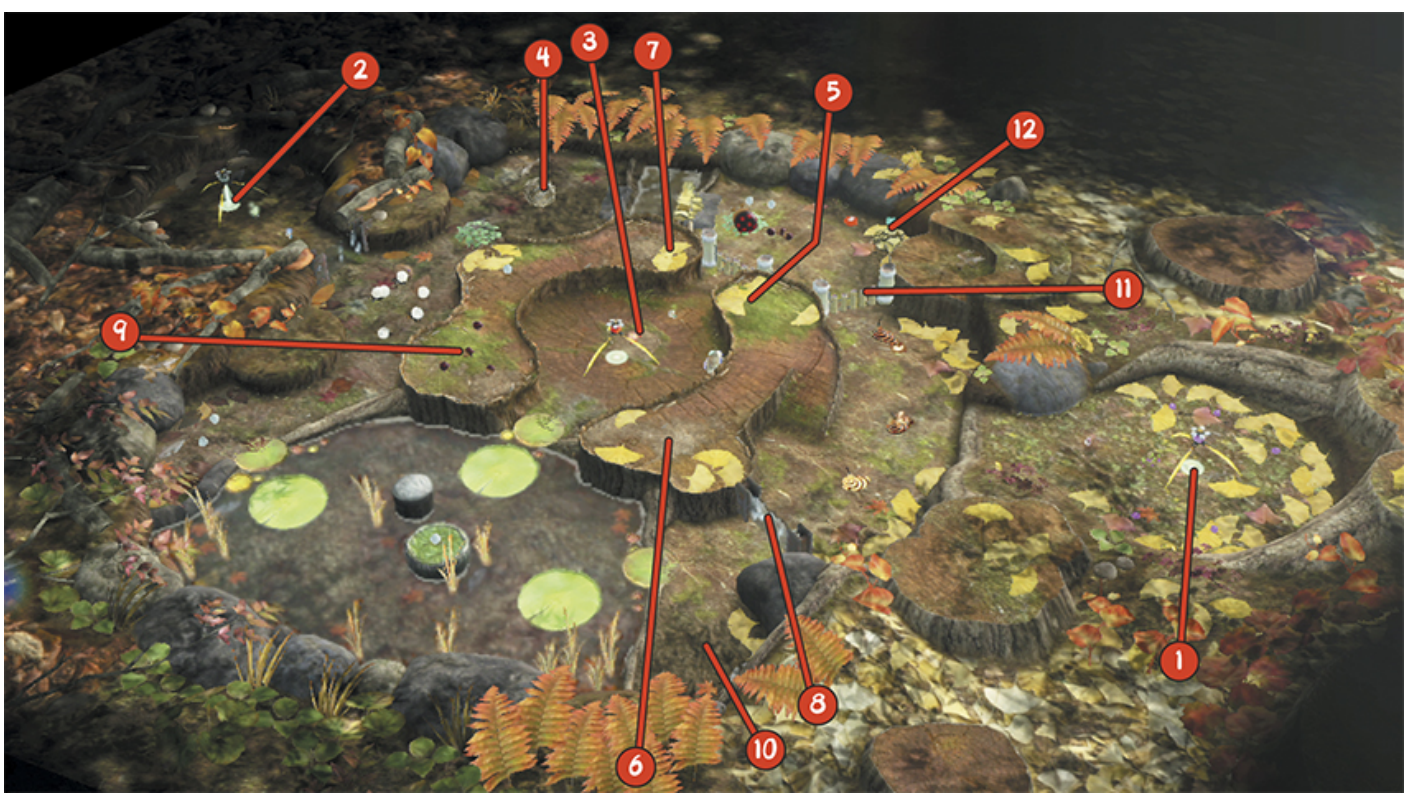
The same basic tactics work just as well when you're playing with a partner. The simplest way to divide labor is to have one player lead the Blue Pikmin while the other player deals with the Red Pikmin and the Rock Pikmin.

Each player has his or her own supply of Pikmin and Bomb Rocks, so there's no need to rendezvous or coordinate attacks—both players are free to focus on their respective tasks as soon as the mission starts.



Battle Enemies!

Course 4: Twilight Hollow



Available Medals

Medal	Required Treasure
Platinum	465
Gold	350
Silver	250
Bronze	150

Time Limit: 8:00

Available Pikmin: Red Pikmin, Rock Pikmin, Winged Pikmin

Recommended Tactics

1 When the mission starts, switch to the crew member near the Winged Pikmin's Onion and start plucking the nearby sprouts.

2 Switch back to the crew member near the Rock Pikmin's Onion and pluck all six of the of the Rock Pikmin sprouts. Use the Rock Pikmin to shatter the nearby Crystal Wall, then defeat the Skutterchucks waiting outside the enclosure. After you defeat all three Skutterchucks, have your Rock Pikmin collect two of them. Use the "Go Here" command to send this crew member back to the Rock Pikmin's Onion.

Switch to the crew member near the Winged Pikmin's Onion. Use your squad to collect the 1 Pellets scattered around the enclosure. Move under the Winged Pikmin's Onion.

3 Switch to the crew member near the Red Pikmin's Onion and start plucking the nearby sprouts.

4 Switch back to the crew member under the Rock Pikmin's Onion. Pluck any remaining sprouts and gather all of your Rock Pikmin. Leave the enclosure and attack the Calcified Crushblat at Point 4. Don't attempt to finish this enemy—once you shatter a piece of the Calcified Crushblat's armor, gather your squad and use the "Go Here" command to plot a route to the Red Pikmin's Onion.

5 Switch back to the crew member near the Winged Pikmin's Onion. Gather your squad and leave the enclosure. Dodge past the Pyroclasmic Slooches patrolling the area, then use the ramp to climb up to Point 5. When the Male Sheargrubs emerge, throw a few Winged Pikmin onto each enemy.

6 After you defeat the Male Sheargrubs, gather your Winged Pikmin and use them to attack the Shearwigs hiding at Point 6.

Switch to one of the crew members near the Red Pikmin's Onion. Merge with the nearby squad, then use your Rock Pikmin to destroy the nearby Small Crystal. Once the Geyser is exposed, use it to launch your squad onto the nearby platform and merge with the squad of Winged Pikmin.

Use your Winged Pikmin to collect the defeated enemies on each end of the platform.

7 After you collect the defeated Male Sheargrubs at Point 5, toss your remaining Winged Pikmin over to the Female Sheargrubs hiding at Point 7. Throw four Rock Pikmin and one crew member over to the battle at Point 7, then turn around and use the ramp to head back down to the ground.

8 Use your Red Pikmin to defeat the Pyroclasmic Slooch near the bottom of the ramp. Gather your squad and throw your remaining Rock Pikmin into the Crystal Wall at Point 8. As your Rock Pikmin attack the Crystal Wall, turn around and throw a crew member into the Winged Pikmin's enclosure.

Use your small squad of Red Pikmin to defeat the remaining Pyroclasmic Slooches.

Switch to the crew member you left near the Female Sheargrubs.

9 By now, the Female Sheargrubs should all be defeated, and many of the Pikmin involved in the battle have carried off the fallen enemies. Gather the nearby Pikmin and approach the Dwarf Bulbears at Point 9. Throw a Rock Pikmin on each of these enemies.

When the all of the Dwarf Bulbears have been defeated, attack the Nectar Egg near the center of the platform. Collect the resulting Ultra-Spicy Nectar, then throw all of your Pikmin back to Point 5.

Switch to the crew member near the Winged Pikmin's Onion and start plucking the sprouts at the center of the enclosure.

10 Switch to the crew member leading the Red Pikmin. Climb the ramp and collect the Pikmin at Point 5, then move back down the ramp and collect the Rock Pikmin at Point 8. Move through the remains of the Crystal Wall and use this squad to defeat the Sheargrubs hiding at Point 10.

After you've dealt with the Sheargrubs, gather your Pikmin and move to the area just outside the Winged Pikmin enclosure.

11 Switch to the crew member near the Winged Pikmin Onion. Pluck any remaining sprouts, then gather any idle Winged Pikmin. Merge with the squad waiting just outside of the enclosure, then move to the Bamboo Gate at Point 11. Have 10 Winged Pikmin raise the Bamboo Gate. Move through the opening—as soon as your squad is safely past the Bamboo Gate, gather your Winged Pikmin and use your dose of Ultra-Spicy spray.

Turn around and have your squad charge the incoming Spotty Bulbear. Because your Winged Pikmin head straight for the creature's eyes, you should be able to defeat this formidable enemy fairly quickly.

12 After you defeat the Spotty Bulbear, attack the nearby Dwarf Bulbears. When the area is clear, send your Pikmin charging into the Fragments at Point 12.

After the bridge is assembled, gather your Pikmin and follow the path to the Calcified Crushblat you damaged near the start of the mission.

Keep your distance as you circle around the Calcified Crushblat. Stand directly in front of the creature's exposed flesh, then send your squad charging in to attack. This should be the map's last remaining enemy—defeat the Calcified Crushblat to complete the mission.

Cooperative Tactics

The same basic tactics work just as well when you're playing with a partner. The simplest way to divide labor is to have one player lead the Rock Pikmin while the other player deals with the Red Pikmin and Winged Pikmin. As the mission progresses, both players must share responsibility for all Pikmin types.

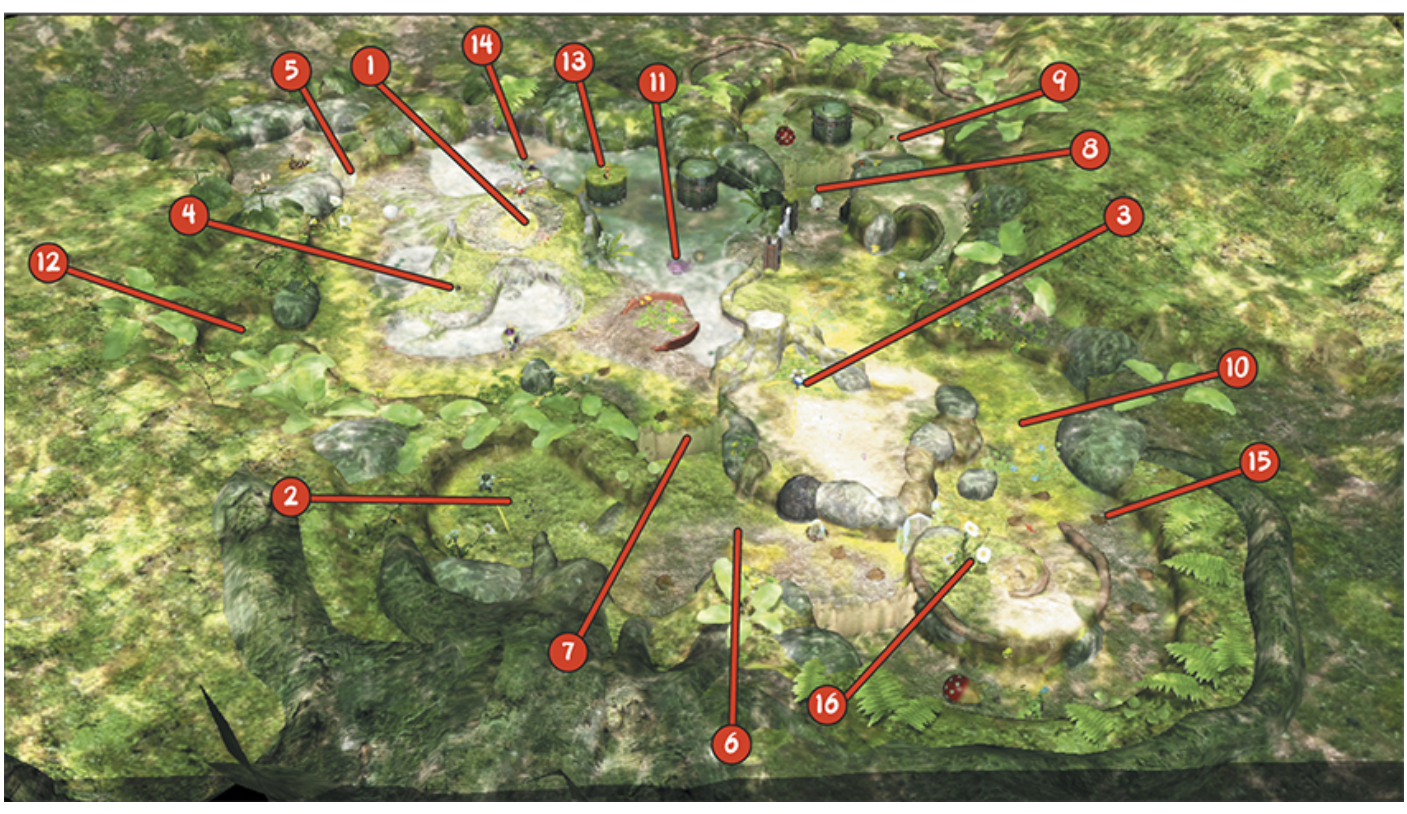
When the mission starts, have one player cultivate Winged Pikmin while the other player uses the Rock Pikmin to clear out the creatures on the opposite side of the map. After the player leading the Rock Pikmin reaches the Red Pikmin's Onion, the players should rendezvous and divvy up the remaining tasks. Transfer Pikmin until both players have suitable squads, then have each player defeat the smaller enemies scattered around the map.

When it's time to attack the Spotty Bulbear, transfer all of the Pikmin to a single player and clear the rest of the map.



Battle Enemies!

Course 5: Shaded Garden



Available Medals

Medal	Required Treasure
Platinum	685
Gold	550
Silver	400
Bronze	300

Time Limit: 9:00

Available Pikmin: Red Pikmin, Rock Pikmin, Blue Pikmin

Tip

Most of the enemies you'll encounter during this mission are fairly good at blending into the environment. Use the in-game map to ensure you've cleared all of the Skitter Leaf enemies, Desiccated Skitter Leaf enemies, Yellow Spectralids, Red Spectralids, and Wogpoles as you move through each area.

Recommended Tactics

1 The mission starts with one crew member near each of the map's three Onions. Have the crew member near the Red Pikmin's Onion start plucking the nearby sprouts.

2 Switch to the crew member near the Rock Pikmin's Onion and start plucking the nearby sprouts.

3 Switch to the crew member near the Blue Pikmin's Onion and start plucking the last patch of sprouts.

4 Switch back to the crew member near the Red Pikmin's Onion. Once you've plucked all of the Red Pikmin sprouts, collect the Bomb Rock at Point 4.

5 Use the Bomb Rock to destroy the Large Crystal at Point 5. Aim for the area between the Large Crystal and the nearby Fiery Blowhog to ensure this creature is caught in the blast. After the explosion, use your Red Pikmin to attack the Pyroclasmic Slooches in the nearby enclosure. Have your Pikmin collect the defeated enemies, then use the "Go Here" command to send this crew member back to the Red Pikmin's Onion.

6 Switch to the crew member near the Rock Pikmin's Onion, then toss one Pikmin onto the Desiccated Skitter Leaf just outside the enclosure. Collect the Bomb Rock nearby Bomb Rock, then move toward the Small Crystal blocking the Geyser. Clear out the nearby Desiccated Skitter Leaf enemies, then smash the Small Crystal and use the Geyser to launch your squad up to the Blue Pikmin's Onion.

7 Switch to the crew member leading the Blue Pikmin, then drop down from the ledge and have your Blue Pikmin charge the Dirt Wall at Point 7.

8 Switch back to the crew member leading the Rock Pikmin and head toward the Dirt Wall at Point 8. As you move through the area, make sure you defeat all of the smaller enemies hiding along the path. There are three Skitter Leaf enemies on the ground, as well as a Yellow Spectralids flittering around the area.

As you approach Point 8, throw your Bomb Rock at the patch of ground between the Fiery Blowhog and the Dirt Wall.

9 After the explosion, step into the enclosure and toss one Pikmin onto the Bomb Rock at Point 9. Turn back and run out of the enclosure to escape from the incoming Bulborb. When the Bulborb returns to its original location, use the Bomb Rock to quickly defeat the creature. Follow the curved ramp to circle the enclosure, then use your Rock Pikmin to clear out the smaller enemies flittering around the area.

10 After you defeat all of the enemies around Point 9, gather your Rock Pikmin and use the "Go Here" command to send the squad to Point 10. Doing so allows your Rock Pikmin to gather near another group of Desiccated Skitter Leaf enemies without attracting unwanted attention.

11 Switch to the crew member leading the Blue Pikmin, gather your squad, and attack the Desiccated Skitter Leaf enemies ahead of you. Move toward the Toady Bloyster at Point 11 and defeat all of the smaller enemies you spot along the way.

When you reach the Toady Bloyster, toss three Blue Pikmin onto the creature's bulbous tail—this allows your Pikmin to safely attack the Toady Bloyster, but it prevents them from transporting the creature when the battle ends.

12 Switch to the crew member leading the Red Pikmin, gather your squad, and move toward the enclosure at Point 12. Defeat the Red Spectralids and the Yellow Spectralids flittering just outside the enclosure, then defeat the large group of Skitter Leaf enemies within the enclosure.

After you defeat the small enemies near Point 12, gather your Red Pikmin and use the "Go Here" command to plot a route to the squad waiting at Point 10.

13 Switch back to the crew member leading the Blue Pikmin. Gather your squad and attack any nearby Wogpoles. Throw two Blue Pikmin up to the Bomb Rocks at Point 13, then toss the remaining Pikmin out of your squad.

14 When your Pikmin return with the Bomb Rocks, lead them to the Peckish Aristocrab at Point 14. Dismiss your squad and back away. When the Peckish Aristocrab snatches up your Pikmin, it automatically eats one of the Bomb Rocks.

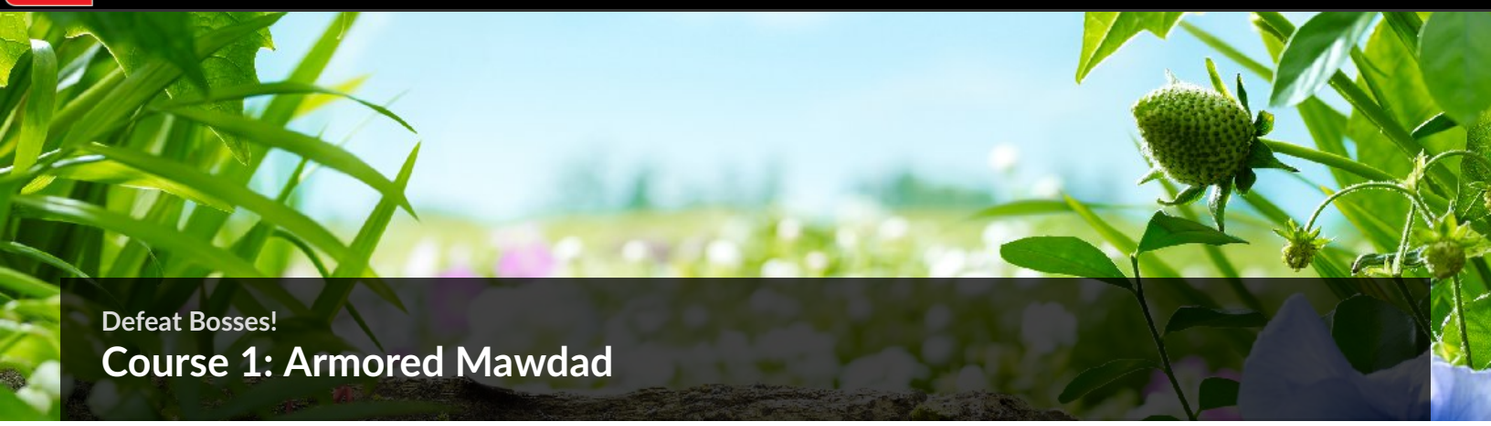
After the explosion, gather your Blue Pikmin and collect the Bomb Rock near the defeated Peckish Aristocrab. Repeat the process to quickly defeat the remaining Peckish Aristocrab, then use your Blue Pikmin to clear out any small enemies in the area.

15 If you've been vigilant, there should only be a few enemies left on the map. Switch to one of the other crew members and call all of the Rock Pikmin and Red Pikmin into a single squad. Use your Pikmin to defeat the Desiccated Skitter Leaf enemies scattered around Point 15.

16 Gather your Pikmin and climb onto the nearby platform and attack the Red Spectralids near Point 16. After you defeat this creature, drop down and attack the remaining enemies. Defeat the Bulborb and the Yellow Spectralids to complete the mission.

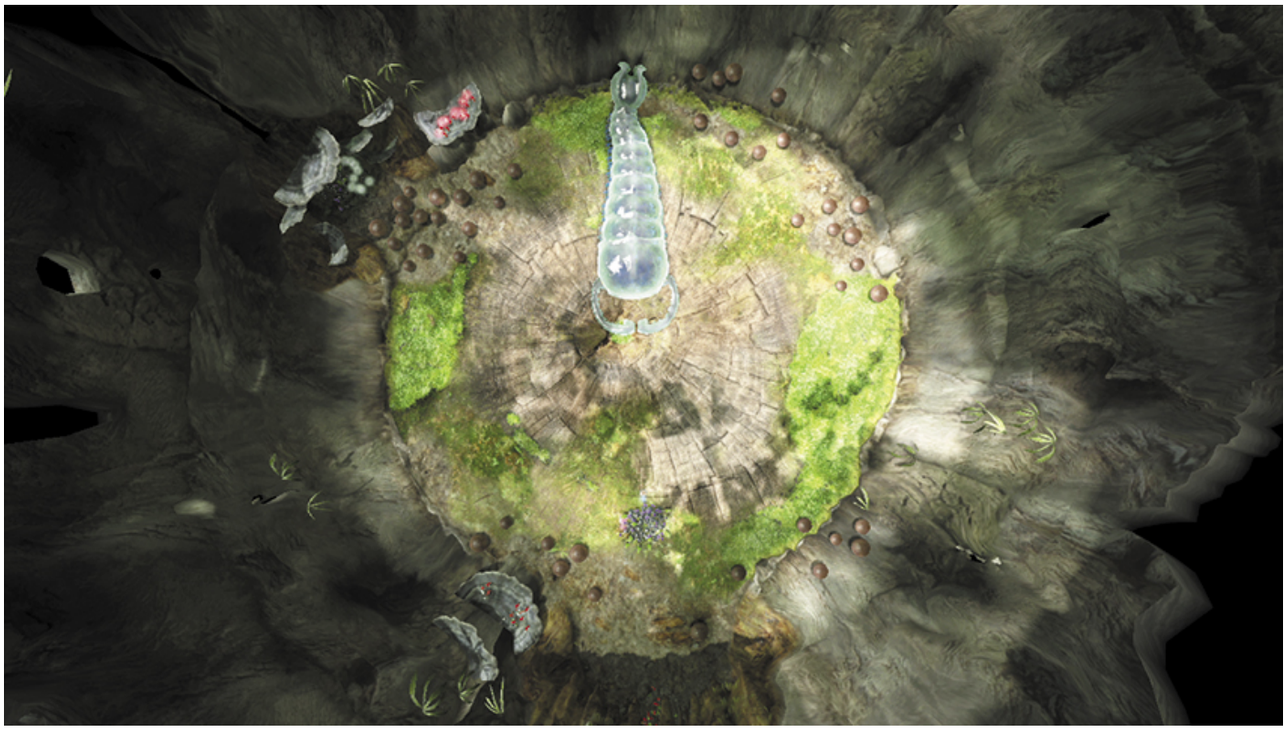
Cooperative Tactics

The same basic tactics are just as effective when you're playing with a partner. At the start of the mission, the simplest way to divide labor is to have one player manage the Rock Pikmin while the other player deals with the Red Pikmin and Blue Pikmin. However, once the Blue Pikmin are able to reach the water, it's best for one player to focus on that squad while the other player assumes control of the Rock Pikmin and the Red Pikmin.



Defeat Bosses!

Course 1: Armored Mawdad



Available Medals

Medal	Required Clear Time
Platinum	1:30
Gold	3:00
Silver	4:00
Bronze	5:00

Time Limit: 8:00

Available Pikmin: Red Pikmin, Rock Pikmin

Recommended Tactics

When the mission starts, you already have 30 Rock Pikmin following you. Flank the Armored Mawdad and use the whistle to call the Red Pikmin along the far wall. Throw your Rock Pikmin onto the tip of the Armored Mawdad's Tail. When the tip of the tail shatters, gather the rest of the Red Pikmin.

Lock onto the Armored Mawdad and adjust your position so that the creature's exposed tail is directly in front of you. Send your squad charging in to attack. If you move quickly, you should be able to defeat this creature before it attempts another attack.

Use the same basic tactics when you're playing with a partner. As one player uses the Rock Pikmin to attack the Armored Mawdad's tail, the other player should gather the Red Pikmin. When the tip of the tail shatters, both players should send their respective Pikmin charging into the creature's exposed flesh.



Defeat Bosses!

Course 2: Vehemoth Phosbat



Available Medals

Medal	Required Clear Time
Platinum	2:30
Gold	4:00
Silver	6:00
Bronze	8:00

Time Limit: 15:00

Available Pikmin: Red Pikmin, Rock Pikmin, Yellow Pikmin

Recommended Tactics

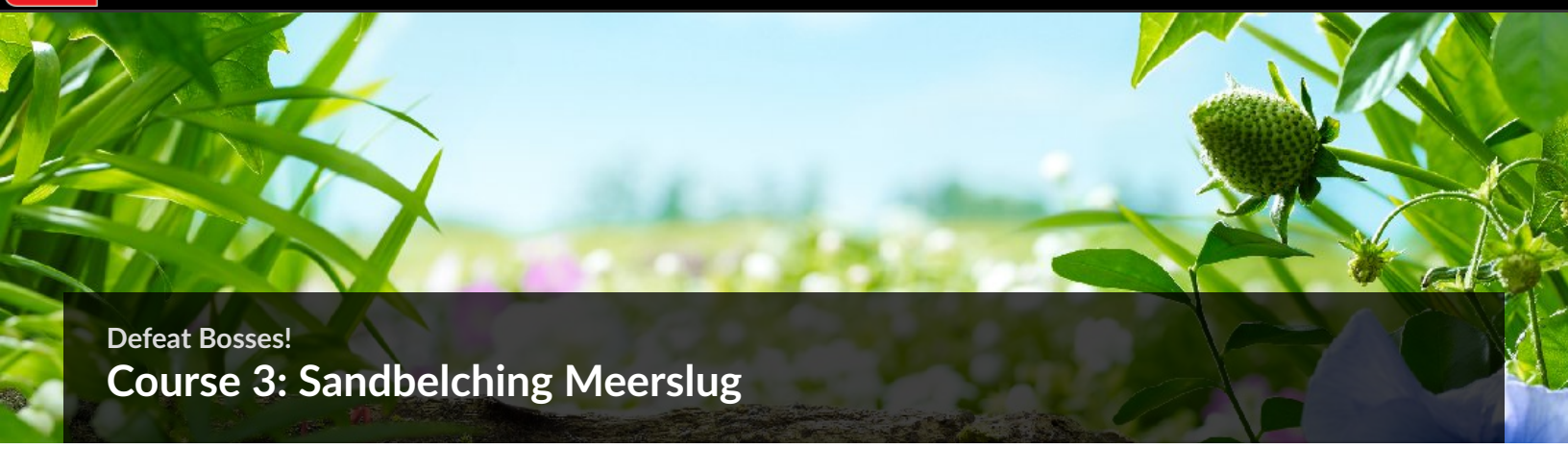
When the mission starts, your crew members are located on opposite sides of the cave. Each crew member already has a small squad of Pikmin, so put them to work as quickly as possible.

Use one squad to transport the Fragments on the west side of the cave, then use the other squad to transport the Fragments to the east. While the bridge is being assembled, gather the sprouts and idle Pikmin scattered around the area. Toss one crew member onto the ledge along the cave's west wall to pluck the last of the sprouts.

When all of the Fragments are in place, gather your Pikmin and move across the bridge. Toss 20 Yellow Pikmin onto the large Electrode, then gather your Pikmin and confront the Vehemoth Phosbat.

Attack the Vehemoth Phosbat as it moves around the area. Use Yellow Pikmin to attack the enemy while it's in the air, then send your squad charging in each time the Vehemoth Phosbat touches down. Keep your Pikmin away from the Vehemoth Phosbat's mouth, and use your whistle to calm any Pikmin affected by the creature's dust. Continue attacking until you complete the mission.

Use the same basic tactics when you're playing with a partner. Work together to assemble the bridge and gather the available Pikmin. After you and your partner light the cave, work together to keep the Pikmin attacking the Vehemoth Phosbat.



Defeat Bosses!

Course 3: Sandbelching Meerslug



Available Medals

Medal	Required Clear Time
Platinum	2:30
Gold	4:00
Silver	6:00
Bronze	8:00

Time Limit: 13:00

Available Pikmin: Red Pikmin, Rock Pikmin, Yellow Pikmin

Recommended Tactics

During this mission, the Sandbelching Meerslug's enclosure contains Bomb Rocks that aren't provided in Story mode. When the mission starts, you already have a fairly large squad of Pikmin following you. Toss your extra crew members onto the sprouts along the edge of the enclosure and prepare for the Sandbelching Meerslug's first attack.

If the Sandbelching Meerslug emerges from the sand, run in and have your Pikmin attack the creature.

If the Sandbelching Meerslug creates a pit, lock onto the crea-ture and keep your Pikmin just out of range. Send your Pikmin charging in just as the Sandbelching Meerslug's jaws snap shut.

No matter which attack the Sandbelching Meerslug uses, a successful counterattack will temporarily incapacitate the creature. Use this time to switch crew members and begin gathering the Bomb Rocks located along the ledge surrounding the enclosure. There two Bomb Rocks in plain site, but there are seven more Bomb Rocks to be found in the Dirt Mounds at the far end of the enclosure.

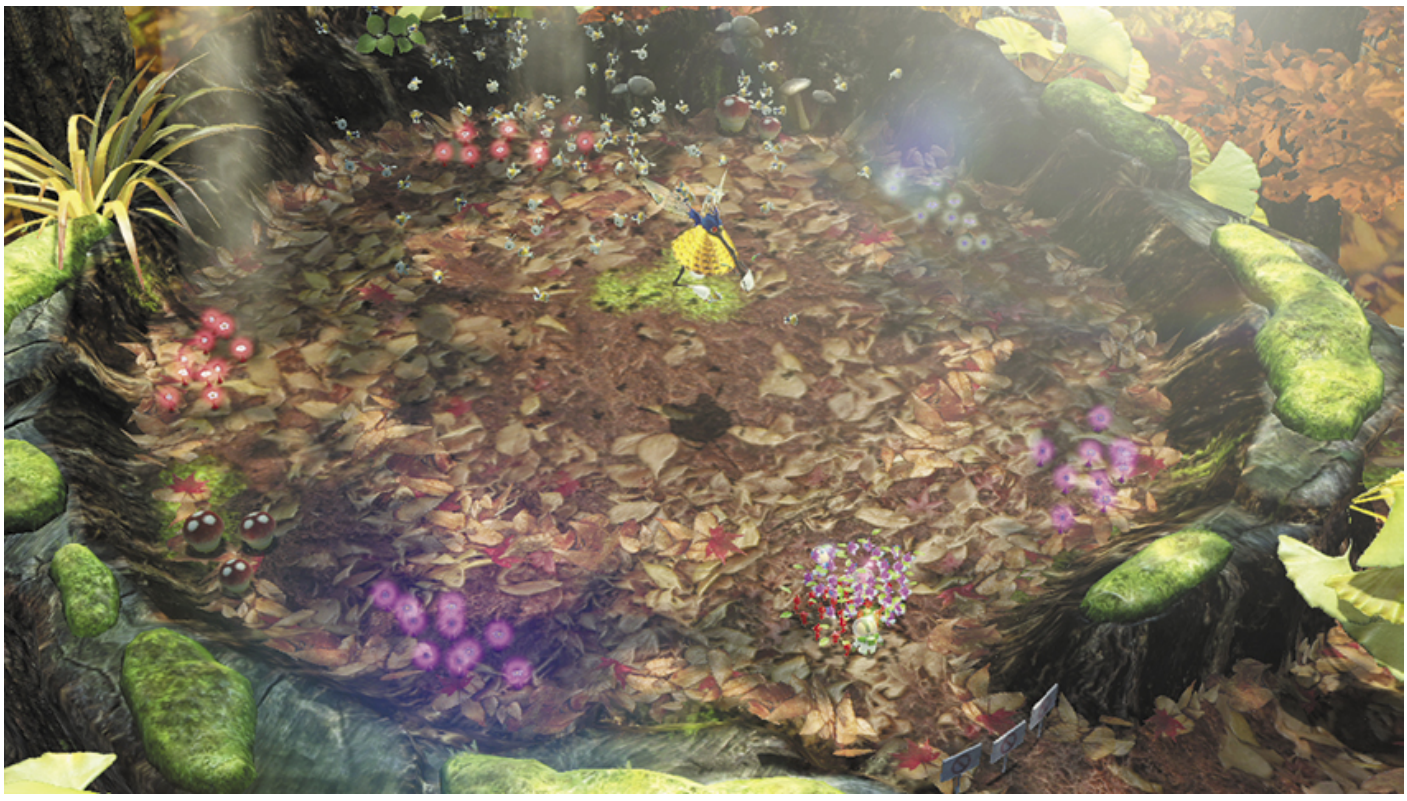
When the Sandbelching Meerslug recovers, switch back to the main squad, gather the idle Pikmin, and counter the next attack to incapacitate the creature again. Repeat the process until you collect at least five Bomb Rocks. The next time the Sandbelching Meerslug creates a pit in the sand, throw all of your Bomb Rocks into the creature's mouth—the resulting explosion should be enough to finish the creature.

Use the same basic tactics when you're playing with a partner. As one player uses the main squad to counter the Sandbelching Meerslug's attacks, the other player should pluck sprouts and collect the available Bomb Rocks. The extra crew member should be used to help pluck sprouts over the course of the battle.



Defeat Bosses!

Course 4: Scornet Maestro



Available Medals

Medal	Required Clear Time
Platinum	2:30
Gold	4:00
Silver	6:00
Bronze	8:00

Time Limit: 10:00

Available Pikmin: Red Pikmin, Rock Pikmin, Winged Pikmin

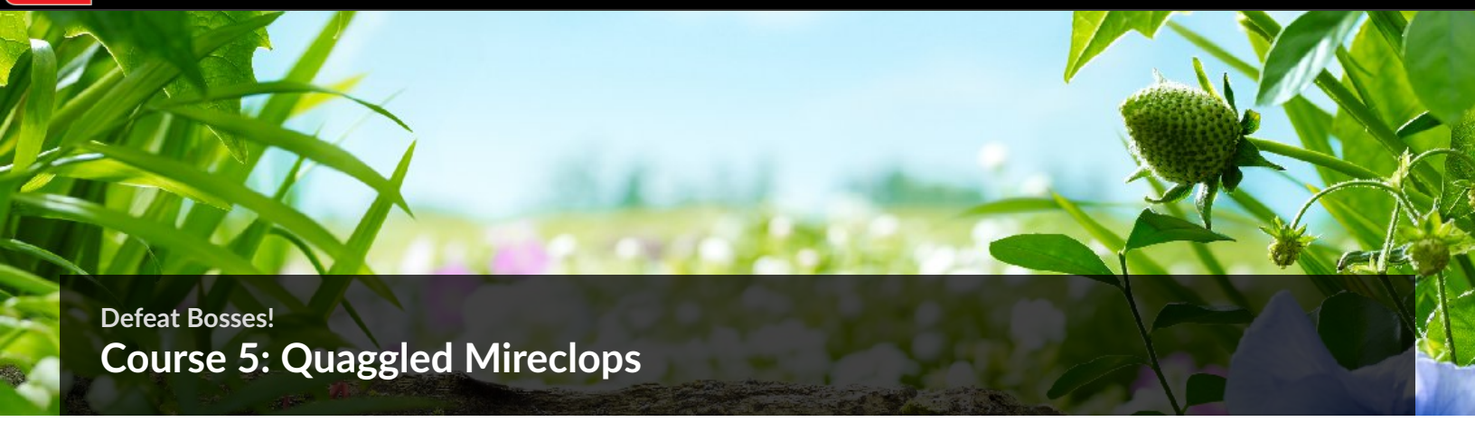
Recommended Tactics

When the mission starts, you already have a fairly large squad of Pikmin. Toss one crew member near the barricade at the enclosure's exit, then toss one crew member onto the nearby sprouts. Move the squad onto a different group of sprouts, then switch to the crew member you left near the barricade.

The Scornet Maestro will always attack the player, so assuming control of the crew member by the barricade keeps the Scornets safely away from your Pikmin. When the Scornets begin their attack, switch back to the crew member leading the main squad and gather all of the available Pikmin. When the Scornets fly out of the area, lock onto the Scornet Maestro and send your squad charging in. As your Pikmin attack the creature, move one of your available crew members onto another cluster of sprouts.

When the Scornets return to the area, gather your Pikmin and use the same tactics to counter the next attack. Use a crew member to draw the Scornets away from the main squad, then have your Pikmin attack the Scornet Maestro as its minions fly out of the area. Repeat the process until you defeat the Scornet Maestro.

Use the same basic tactics when you're working with a partner. One player should deal with the Scornet Maestro as the other player plucks sprouts.



Defeat Bosses!

Course 5: Quaggled Mireclops



Available Medals

Medal	Required Clear Time
Platinum	2:30
Gold	4:00
Silver	6:00
Bronze	8:00

Time Limit: 15:00

Available Pikmin: Red Pikmin, Rock Pikmin, Blue Pikmin

Recommended Tactics

When the mission starts, you already have a fairly large squad of Pikmin. Toss each of your extra crew members onto a cluster of sprouts, then use your squad to attack one of the Quaggled Mireclops' feet. When the creature collapses, gather your squad and throw your Rock Pikmin into the Mireclops Crystal.

When the Mireclops Crystal shatters, gather your Pikmin and attack one of the creature's feet. When the creature collapses, run onto its back. Lock onto the Quaggled Mireclops and send your Pikmin charging in.

When the Quaggled Mireclops recovers, gather your Pikmin and restart the process. As you attack the creature's feet, use the whistle to rescue any Red Pikmin or Rock Pikmin that fall into the water. When the creature collapses, run onto its back and have your Pikmin charge in to attack. Repeat the process until you defeat the creature.

Use the same basic tactics when you're playing with a partner. As one player uses the main squad to attack the Quaggled Mireclops, the other player should pluck the sprouts scattered around the enclosure.



Defeat Bosses!

Course 6: Plasm Wraith



Available Medals	
Medal	**Required Clear Time**
Platinum	4:00
Gold	5:00
Silver	6:00
Bronze	7:00

Time Limit: 12:00

Available Pikmin: Red Pikmin, Rock Pikmin, Yellow Pikmin, Winged Pikmin, Blue Pikmin

Recommended Tactics

When the battle starts, you already have half of the available Pikmin in your squad. Toss one crew member onto the group of Rock Pikmin sprouts, then toss a crew member over to the Winged Pikmin sprouts. Lock onto the Plasm Wraith, flank the creature, then send your Pikmin charging in to attack.

As the Plasm Wraith moves through the enclosure, some of the attacking Pikmin are knocked loose. For now, just leave these Pikmin where they fall. Idle Pikmin will automatically destroy any nearby plasm puddles.

Pluck the remaining sprouts, then turn your focus to the Plasm Wraith. Use half of your Pikmin to attack the enemy while you use the rest of your squad to destroy the loose plasm. When the creature begins summoning Elemental Plasms, use the appropriate Pikmin to destroy each hazard. Each time an Elemental Plasm dissolves, allow the Pikmin assigned to the hazard to destroy the resulting plasm. Destroy the plasm puddles until the Plasm Wraith succumbs to your attacks.

Use the same basic tactics when you're playing with a partner. Use the main squad to attack the Plasm Wraith as both players pluck the sprouts scattered throughout the enclosure. When all of the sprouts are plucked, have one destroy the loose plasm as the other player attacks the Plasm Wraith and any Elemental Plasms that appear.



Bingo Battle

Bingo Battle

During a Bingo Battle, you and your opponent race to activate the squares on your respective bingo cards by collecting the objects and enemies scattered across the map. The first player to activate a line of four squares on his or her bingo cards wins the battle.



Bingo Cards



When the battle begins, each player receives a randomly selected bingo card. As you collect the objects and enemies shown on your bingo card, the corresponding square is activated. To win the battle, you must create a straight line of four active squares—the active squares can be aligned horizontally, vertically, or diagonally.

When a player activates three squares in a line, a notification appears on the screen. The square needed to complete the line is then highlighted on that player's bingo card.

Note

A question mark on a bingo card indicates that the corresponding object is located inside of an enemy.



Unlocking Maps



When you set up your first Bingo Battle, most of the maps are unavailable. Simply complete a battle on each map to unlock the next map in the sequence.

Starting a Bingo Battle



Before starting a Bingo Battle, each player must choose the controller he or she will use during the game. You can then select one of the available maps and adjust the Bingo Battle settings. When you're ready, select "Start" to begin the battle.

Bingo Battle Settings

Before starting a Bingo Battle, you can adjust three settings:

Victory Macaroon: Activate this setting to place a Victory Macaroon near each player's Onion. If you manage to collect your opponent's Victory Macaroon, you're rewarded with an instant win.

Battle Type: Select "1 vs. 1" to have each player control a single crew member. Select "2 vs. 2" to provide each player with two crew members.

Number of Pikmin: Use this setting to adjust the number of Pikmin assigned to each player at the beginning of the battle.



Using Items

When you collect a Cupid's Grenade during a Bingo Battle, you receive a randomly selected item. Press  to surrender your Cupid's Grenade and use the indicated item. Each item has a different effect, but some of them are powerful enough to reverse the flow of a battle.

You can store up to five Cupid's Grenades at one time. If you manage to collect a Golden Grenade, your remaining slots are instantly filled.

Bingo Battle Items

Item	Description
+10 Pikmin	This item adds 10 Pikmin to your team.
+5 Rare Pikmin	This item adds 5 rare Pikmin to your team.
Lightning	This item strikes your opponents with lighting, causing temporary paralysis.
Lucky Marble	This item activates one square of your bingo card.
Rock Storm	This item drops a storm of rocks around your opponent.
Ultra-Spicy Spray	This item temporarily boosts the attack power of your Pikmin.
Enemy Annihilator	This item instantly defeats all indigenous creatures on the screen.
Bomb Rock	This item explodes a short time after being thrown.
Shuffle	This item scrambles your opponent's bingo card.
Mine	This item activates shortly after being thrown. Once it's activated, a Mine will explode when a crew member from either team approaches.
Warp	This item transports your opponent to another location.
Macaroon Recovery	This item returns your stolen Victory Macaroon.



Common Strategies



There are a lot of factors to consider when choosing an overall strategy for a Bingo Battle. How many Pikmin are available when the battle starts? Are there any Pikmin sprouts waiting to be plucked? How are the objects on your bingo card arranged? Which items are on your side of the map? Is the Victory Macaroon active? What strategy does your opponent seem to be using?

It can all seem a bit daunting to new players, but there are some common strategies that you can utilize at the start of any battle:

- For a balanced approach, focus on smaller enemies to produce new Pikmin while you activate a few squares on your bingo card. When you have between 10-20 Pikmin, seek out the specific items that will allow you complete one of the lines on your bingo card.
- Defensive players can focus on their opponent's bingo card. Determine which objects would be most beneficial to the other team, then swoop in and grab them before your opponent can stop you.
- If you want to rely on brute force, focus on enemies and pellets to produce as many Pikmin as possible. Once you have a suitably large squad, use it to wipe out the other team's Pikmin. As your opponent attempts to rebuild his or her squad, collect any objects that will allow you to complete a line on your bingo card.
- Players looking to confound their opponents can attempt to stockpile Cupid's Grenades as soon as the battle begins. Use the items you receive to hinder your opponent's efforts as you focus on your own bingo card.

After you complete a few Bingo Battles, you're bound to develop a preference for a specific strategy, but it's best to vary your tactics between battles. Surprising your opponent with an unpredictable strategy can be very effective.

Map Battle Maps

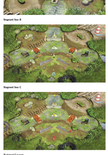
Here are all your battle maps, grouped by theme and size in additional tiers. Use the list below to quickly navigate to the map you're looking for. Each map is shown in its full resolution, so you can see all the details and textures. Enjoy exploring!

Shaded Terrace

Shaded Terrace 1



Shaded Terrace 2

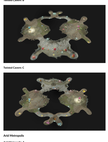


Shaded Terrace 3



Stagnant Sea

Stagnant Sea 1



Stagnant Sea 2

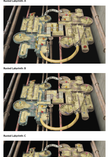


Stagnant Sea 3



Tainted Cavern

Tainted Cavern 1



Tainted Cavern 2



Tainted Cavern 3

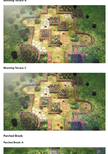


Ash Monuments

Ash Monuments 1



Ash Monuments 2



Ash Monuments 3

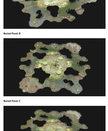


Ruined Labyrinth

Ruined Labyrinth 1



Ruined Labyrinth 2



Ruined Labyrinth 3

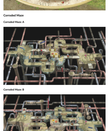


Spear Fortress

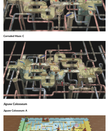
Spear Fortress 1



Spear Fortress 2



Spear Fortress 3



Mourning Terrace

Mourning Terrace 1



Mourning Terrace 2





Mourning Terrace 3



Ravined Woods

Ravined Woods 1

Ravined Woods 2

Ravined Woods 3

Ruined Road

Ruined Road 1

Ruined Road 2

Ruined Road 3

Sandbox Kingdom

Sandbox Kingdom 1

Sandbox Kingdom 2

Sandbox Kingdom 3

Corroded Place

Corroded Place 1

Corroded Place 2

Corroded Place 3

Ayaan Colosseum

Ayaan Colosseum 1

Ayaan Colosseum 2

Ayaan Colosseum 3